WEATHER INDICATIONS.
Partly cloudy tonight and Wednesday; cooler.

THE NEWARK ADVOCATE.

ADVERTISERS WELCOME
At Advocate press room at 4 p. m.
See what you get for your money.

VOLUME 42.—NUMBER 25. NEWARK, OHIO, TUESDAY EVENIN. SEPTEMBER 10, 1901. TEN CENTS A WEEK.

M'KINLEY CONTINUES TO IMPROVE.

DR. M'BURNEY THINKS PRESIDENT WILL BE AT HIS DESK IN SIX WEEKS

Dr. Crego and Another Noted Scientist Pronounce Czolgosz Sane.

Another President's Day to Be Arranged at the Pan American Exposition--This One to Be a Day of Thanksgiving--Bulletins Issued by President's Physicians---Emma Goldman Arrested Today.

BUFFALO, SEPT. 10.—DR. M'BURNEY SAID TODAY AT NOON: "I AM NO LONGER NEEDED HERE, AS THE PRESIDENT CONTINUES TO IMPROVE. HE MAY BE MOVED TO WASHINGTON INSIDE OF TWO OR THREE WEEKS."

President Wanted to Sit Up.

Buffalo, Sept. 10.—At 9:50 a. m. Dr. Rixey said: "The President asked to sit up again this morning, and when I demurred he said: 'Oh, I'm stronger. See, I can move easier.' He then gave orders about closing his Canton home and suggested that we prepare to move him to Washington. He also asked about state affairs. It will not be possible to move him for three weeks."

Condition Eminently Satisfactory.

Buffalo, Sept. 10.—A bulletin given out at 9:45 this morning signed by the corps of physicians says the President's condition is eminently satisfactory. If no complication arises, rapid convalescence may be expected. His pulse has dropped from 118 to 104, temperature 99.6, respiration 26. This temperature is taken by the mouth and should be read about one degree higher for the rectum.

Dr. Park's Prediction.

Buffalo, Sept. 10.—9:10 a. m.—Dr. Park said that unless complications arose which seemed extremely improbable and unlooked for, the President would soon be on his road to recovery.

"Will Soon Be at His Desk."

Buffalo, Sept. 10.—Dr. McBurney, of New York, one of the greatest physicians in the world, who was called to President McKinley's bed side, said this morning: "The President will be at his desk in six weeks."

Dr. Crego Formerly of Newark.

Buffalo, Sept. 10.—Czolgosz has been pronounced sane by two celebrated scientists, Drs. Crego and Fowler.

Hanna Leaves For Cleveland.

Buffalo, Sept. 10.—At 10:20 a. m.—Elmer Dover, secretary of Senator Mark Hanna, came out and announced that the Senator will leave for Cleveland at 2:08 o'clock this afternoon to attend the G. A. R. encampment. He will return Friday morning. At 10:25 Abner McKinley, Mrs. Baer and Canton relatives and friends of the President arrived at the house.

Today's First Bulletin.

Buffalo, Sept. 10.—The following official bulletin was issued by the President's physicians at 5:30 this morning:

The President has passed the most comfortable night since the attempt on his life. Pulse 113, temperature 100.4, respiration 28.

(Signed.) P. M. RIXEY, M. D.
GEO. B. CORTELYOU, Secretary to the President.

WILL BE ANOTHER PRESIDENT'S DAY.

Buffalo, Sept. 10.—"The President has passed the most comfortable night since the attempt on his life."

Such was the joyful information gleaned from the first official bulletin today. The feeling of encouragement over the condition of the President which grew stronger yesterday as the hours sped by has given way to confidence and elation. Physicans and others coming from the sick chamber say that there is now but very little doubt that the President will recover. So sanguine is this belief that President Milburn has given permission to announce that there will be another President's Day at the Pan American Exposition. It will be an occasion for thanksgiving for the recovery of President McKinley and were there doubts of this Director General Buchanan announces that the day would not be planned. A system of electric signals is to be arranged so that at a given signal bells will be set ringing, whistles blowing and cannons booming all over the United States. The physicans are being quoted definitely as expressing confidence in the President's recovery. Although they will not have it understood that the danger point is entirely passed, they declare that unless unlooked for complications develop he will certainly be restored to health.

And as time passes, the danger of these complications lessen materially. Dr. Park, who is at the patient's bedside almost constantly, says that the period for the development of peritonitis has about passed.

Although the morning bulletins showed the pulse to be somewhat higher than last night, 118 as against 112, the temperature was lower, having been reduced from 101 to 100.4. The respiration showed an increase from 27 to 28. The steady gain in the President's condition as shown by the bulletins is quick to be noted by the world. Congratulatory messages are pouring in increasing numbers. While the bullet in the President's back has not been extracted, Dr. Rixey, the President's private physician, says there is no immediate reason for worry.

"The presumption is," says Dr. Rixey, "that it is lodged somewhere in the muscles of the back. Pursuing a natural course, it would now be encysted and cut off from possibility of evil. There will be no attempt to extract the bullet at the present time, although the X ray machines are in the house and all the instruments necessary to an operation are ready.

"But there will be no operation for the present. The President is doing well and in my opinion, will recover."

Senator Hanna says he thinks the danger point has passed.

"I am agreeably surprised," said he, "at the way the commercial world is taking it. The markets have already recovered from their slump and are rapidly resuming normal conditions."

Perhaps one of the most significant signs of the real belief of those close to the President that he will recover is the departure of some of the members of the cabinet from Buffalo. So assuring were the reports last night that Attorney General Knox and Secretary of the Treasury Gage decided to leave Buffalo last night. They will return in the event of a sudden or unexpected change for the worse.

Acting upon the same assurances Mrs. Duncan and Miss Helen McKinley, the President's sisters who came from Cleveland immediately after learning that he had been shot, decided to return this morning.

The weather, which has been very much in the President's favor, took an unfavorable turn this morning. A drizzling rain set in early and warmer weather is promised. The conditions have been in contrast to those attending President Garfield, who was shot much earlier in the summer and in Washington, where the weather is much hotter than here.

EMMA GOLDMAN ARRESTED TODAY. HER STATEMENT.

Chicago, Sept. 10.—Emma Goldman, the much wanted anarchist in connection with the attempted assassination of President McKinley, was arrested here this morning.

In a statement to the police she says she does not know Czolgosz. That there was no plot so far as she knows; that Czolgosz acted without instigation from the anarchists, and that his act was foolish. She said McKinley's blood was shed without a good end. She does not believe in bloodshed or assassination.

IN CLOTHING

Worn by the President When He Was Shot Were the Following Named Articles.

Buffalo, Sept. 10.—In the clothing of the President returned from the Emergency hospital were the following articles: $1.80 in coins, a silver nugget pocketpiece, three small pocket knives one battered coin, a wallet containing $45 in notes, a silver shell, a lead pencil, three short cigars, not the kind he smokes, two of them slightly chewed, an open face gold watch and a gold watch chain, and no clue to his identity.

IN CHINA

Such a Man as Czolgosz Would Suffer the Death of a Thousand Cuts," Says Mr. Wu.

Washington, Sept. 10.—"In China such a man as Czolgosz would be considered a parricide," said Mr. Wu, discussing the Buffalo shooting. "We would deal with him as the laws of Confucius direct. He would suffer the 'Ling chi' or the death of a thousand cuts. The worst crime a man can commit is to kill his father, but to kill his sovereign is worse if such a thing is possible. To kill the father of one's country is worse than murder. I am overwhelmed to think that so good a man as President McKinley should have been made the object of such a murderous attack. He was my friend in the bitter trials of last year.

(Continued on page 3.)

G. A. R. FESTIVITIES AT CLEVELAND TODAY.

Cleveland, Sept. 10.—There are least 200,000 visitors here to take part in the G. R. R. festivities today. The big parade of Naval Reserves is the feature today, and the celebration of the anniversary of Perry's battle of Lake Erie.

Buffalo Bulletins.

London, Sept. 10.—The bulletin regarding President McKinley's condition which was received at the American embassy this afternoon was forwarded to the foreign office and King Edward. The liveliest public satisfaction is expressed at the favorable progress the President is making.

Milburn House, Buffalo, Sept. 10—At 9:30 Dr. Park said: "The quantity of nourishment administered to the President is being increased. It is administered through the rectum. President McKinley is feeling well, and we have no fear that the bullet itself will cause us trouble. It is probably encysted."

Milburn House, Buffalo, Sept. 10.—At 9:35 a m. Dr. Herman Mynter came down the Milburn steps all smiles. To the Advocate correspondent he said: "We are out of the woods now and there is plenty of sunshine ahead."

Milburn House, Buffalo, Sept. 10—At 9:40 Dr. Wasdin said: "I see no reason for saying the President is not convalescent except it is better to wait until tomorrow."

Carnegie's Tribute.

Glasgow, Sept. 10.—Andrew Carnegie was today granted the freedom of the city of Glasgow. In receiving the honor Mr. Carnegie said, speaking of the attempt on the life of President McKinley:

"Not since Lincoln has a man won the hearts of the American people as has President McKinley. He is a model man of his race and his attitude toward Great Britain and during the Spanish war is destined to bear even greater fruit. I trust that the union of the English-speaking race will lead to the abolition of existing war methods."

Buffalo, Sept. 10.—Governor Odell will call a special grand jury to indict Czolgosz. Ten years imprisonment is the penalty for conviction. It is said a law will be recommended to the legislature making it treason, punishable by death to attempt the life of the chief magistrate.

F. L. U.—Sam B. Nedrey, general organizer of the Federation of Labor, who will attend the meeting of the Federal Labor Union tonight, will also attend the regular weekly meeting of the painters, paper hangers and decorators union, in this city, this evening, and make a short address. It is desired that every member of the union be present.

Buffalo, Sept. 10.—10:55 a. m.—Senator Fairbanks of Indiana, Comptroller of Currency Chas. Dawes, Judge Wm R. Day of Canton and George Freze, postmaster of Canton, arrived at the Milburn residence.

Baltimore, Md., Sept. 10—At the request of Dr. Rixey, Miss Grace Mackenzie, of Baltiomre, a professional nurse, left last night for Buffalo. A Pullman car was chartered for her use.

FATAL PIN PRICK

Mr. J. E. Zickrick the well known proprietor of the Newark Steam Laundry, lost a sister very suddenly and in a very peculiar manner by death last week. Mr. Zickrick's sister resided in Illinois and a week ago Saturday she pricked a boil on her chin with a pin. The following Wednesday symptoms of blood poisoning set in and she died the next day, Thursday, solely, as the physicans said, from the effects of the pin prick.

Queen Wilhelmina.

Amsterdam, Sept. 10.—The ladies of Amsterdam intend to present a cradle to Queen Wilhelmina, whose accouchment is expected in December.

PLIGHT

OF GARFIELD WHEN HE WAS SHOT IN 1881.

AN ERROR IN THE DIAGNOSIS.

Surgeons Unable to Find the Fatal Bullet—Autopsy Developed Mistaken Judgment in Tracing Its Course. The Wound was Beyond Mortal Aid. Recalled by Attempt on McKinley.

Washington, Sept. 10.—The attempt to assassinate President McKinley, and above all the failure of the sugeons to locate the second bullet, turns the thoughts of everyone to the plight of President Garfield when he lay for 11 weeks and more suffering from the effects of Guiteau's bullet, the whereabouts of which the surgeons failed to discover until the knife laid bare its course at the autopsy.

General Garfield was shot at 9 30 o'clock in the morning of Saturday, July 2, 1881, in the ladies' waiting room of the Baltimore & Potomac railroad in Washington, while he was walking arm-in-arm with James G. Blaine. He was taken first to a private room in the station and thence removed to the White House. He had been shot twice, first in the righ arm, just below the shoulder, and the second and fatal time in the back, just above the right hip and near the kidney. The surgeons who were hastily summoned probed for the bullet without success, but announced that its course had been downward and forward into the groin, and that the wound was serious but not likely to be fatal. The wound in the arm did not amount to much, save for the pain it caused.

Attempts to find the bullet failed, but there were no signs at once of serious internal hemorrhage and there was little external bleeding. Both of these symptoms developed later in the afternoon, with vomiting, and at 3 30 o'clock the physicians said that the patient could not recover. A former physician of General Garfield's said that the President had very few chances. The President maintained his courage, kept a clear head and continued cheerful through Sunday, but he asked the doctors to tell him if he was going to die. Hopes of the medical men rose on Sunday, but on Sunday at midnight they had vanished. Serious inflammation had set in during the evening and at 9 o'clock Vice President Arthur was awaiting a summons to the White House to take the oath of office.

By noon of Monday the doctors had relieved the pain, which till then had been constant and which the patient had complained of all the time as being in his legs and feet. It was due to the injury of the nerves supplying the extremities. One New York surgeon said after the President's death that these pains he complained of showed that there was trouble in the sciatic muscle region and that this indication should have led the surgeons to make an incision there which would have let out the pus which afterwards caused so much trouble. At 2 o'clock on Sunday afternoon General Garfield said he felt better than at any time since he was shot. He had then a pulse of 110, temperature 100 and respiration 24.

From then until the autopsy disclosed their error the surgeons spoke of the President's wound as an injury perfectly healing. The great danger in President Garfield's case was a blood poisoning, as in the case of President McKinley, in particular, which, as said then, was almost always fatal. On the first evening brandy and cracked ice helped General Garfield to rally. But presently he could not retain that. On the second evening champagne and cracked ice aided him. Then his diet fell to milk and lime-water, with, later, some chicken broth and rum of old vintage.

On the Tuesday following the shooting the patient had as comfortable a

(Continued on Page 7.)

TO PUT MILLIONS IN CIRCULATION.

Washington, Sept. 10.—Secretary Gage recognizing the bad influence on general business of the continued absorption into the public treasury of revenue beyond the expenditures, has decided that the incoming internal revenue receipts shall be placed with National bank depositories until the balance with each is reached equal to the par value of bonds held as security for such depository. This will at once put five millions in circulation.

Steamer Disabled.

Cleveland, Sept. 10.—With the largest crowd she ever carried the Buffalo boat, City of Buffalo, broke her steering gear 12 miles east of Cleveland this morning and was towed back to this port. There was no excitement and no casualties. At first it was rumored she was on fire, but the rumor was false.

CALL ISSUED TODAY FOR AID TO MINERS.

Columbus, Sept. 10.—The executive board of the United Mine Workers of Ohio today issued a circular calling upon all union miners of the state to give financial and moral support to the Dearmitt miners in Belmont county. An attempted reduction of 12½ per cent in wages was made at the mines recently and State President Haskins was ordered off the company's property.

A MISERABLE STUMP SPEECH

WAS CHAIRMAN DICK'S REPLY TO CHAIRMAN DAUGHERTY.

Who Graciously Proposed That Political Meetings be Suspended During President's McKinley's Dangerous Illness.

Columbus, O., Sept. 10.—Animated by a courteous and reverent spirit and filled with sympathy with the suffering President the Democratic State Committee made a proposition to the Republican State Committee to abstain from holding of political meetings of a public character during this campaign, and for an answer received a partisan stump speech.

The Chairman of the Democratic Committee, Hon M. A. Daugherty believed that he was sustained by precedent when he made his neighborly offer, the understanding being that a similar proposition was advanced and accepted in 1881 when President Garfield was undergoing his martyrdom.

Chairman Dick hypocritically went to the record and found that while the Democratic Chairman of that year, Hon Clark Irvine, had taken such action, the Republican Chairman, George K. Nash now Governor of Ohio, had declined to cooperate with him and had written in reply a monograph on the Republican principles of those days.

It was this precedent that Chairman Dick elected to follow and his answer to Chairman Daugherty quotes the reply of his predecessor with a number of emendations of the text bringing it up to date. The correspondence is interesting for the comparison that it affords of the spirit that on the surface seems to actuate the writers. The proposition of Mr Daugherty is couched in most compassionate language, and breathes obedience. That of the Republican Committee is both cynical and sarcastic descending at times to the invidious and resting again at Quixotic stories. Much of it is irrelevant, the subject being lost sight of and matters totally unwarranted to the inquiry being interpolated.

One of the most uncivil and sarcastic passages in the unusual reply is the unnecessary and purely gratuitous intimation to Chairman Daugherty that he can assist President McKinley by withdrawing from the field and adopting Republican principles. One of the severest criticisms of the document was that uttered by a Republican "McKinley would never have written such a letter."

CONTEST

BETWEEN TRUST AND AMALGAMATED ASSOCIATION

IS DOWN TO A STUBBORN FIGHT.

Demmler Tin Plate Mill and National Tube Works at McKeesport the Storm Center—Matter of Settlement of the Strike Was Left With President Shaffer.

Pittsburg, Sept. 10.—The Amalgamated contest with the Steel trust has settled down to a stubborn fight. The Demmler tin plate mill and the National tube works at McKeesport are now the storm center. No attempt to start them was made today.

Left With Shaffer.

Pittsburg, Sept 10.—The general executive board of the Amalgamated Association adjourned without date and without either accepting any of the peace propositions which come indirectly from the United States Steel corporation or making any counter proposition, according to the official statements.

It is reported that the proposition secured for the Amalgamated Association through the intervention of the representatives of the National Civic Federation was unsatisfactory, and that the entire matter of arranging for the settlement was left with President Theodore J. Shaffer. The board in its sessions of three days has been clamoring for a settlement, but satisfactory terms and means were not at hand and the sessions resolved themselves into an informal discussion of the situation.

At the close of the meeting of the national executive board President Shaffer declared that he had no statement to make, but subsequently said: "The board has adjourned. No peace proposition has been received and none made." Still later he added that he or no other member of the board would go to New York to submit a peace proposition. The meeting of the board did not adjourn in high good feeling, yet the members of the board were averse to making statements supplemental to that of President Shaffer.

DR. KRAUSE

Arrested on Serious Charge Again Remanded to Await Evidence from South Africa.

London, Sept. 10.—Dr. Krause, ex-governor of Johannesburg, arrested recently on the charge of forwarding information to South Africa was again remanded today to await evidence from Pretoria. The public prosecutor said today that a second warrant had been issued against the governor charging him with inciting murder.

MRS. SAMPSON

States That the Admiral is Suffering From Acute Nervous Prostration But is Recovering.

New York, Sept. 10—In an interview published today, Mrs Sampson, wife of Admiral Sampson, says her husband is suffering with acute nervous prostration, the direct result of overwork, but that he is on his road to recovery.

INFATUATION

Caused Cadell to Shoot Quinsberry and Run Off With His Victim's Wife.

Norfolk, Va., Sept. 10.—Having become infatuated with the wife of Louis Quinsberry, a Washington county farmer, James Cadell went to a field where Quinsberry was at work Monday and shot him several times, leaving him for dead. Cadell then fled with Quinsberry's wife and five children, leaving his own wife and six children behind.

During the last century Belgium added an average of 3000 acres a year to her area simply by careful drainage.

The Chinese lapa in shape is almost identical with the ancient Roman tuba. It gives four notes—C, G, C and E.

THE NEWARK DAILY ADVOCATE.

Published by the ADVOCATE PRINTING COMPANY.
J. H. NEWTON Editor.
C. SPENCER, Associate Editor.
A. PIERSON, Business Manager.

TERMS OF SUBSCRIPTION.

Single copy ..... 2 cts.
Delivered by carrier, per week, 10 cts.

IF PAID IN ADVANCE.

Delivered by carrier, one mo....$ 40
Delivered by carrier, six mo.... 2 25
Delivered by carrier, one yr..... 4 50
By mail, postage paid, per yr.. 4 00

All subscribers who arrange to pay at the office are subject to a call from the collector if payment is not made when due.

Democratic State Ticket.

Governor,
JAMES KILBOURNE,
of Franklin.
Lieutenant Governor,
ANTHONY HOWELLS,
of Stark.
Judge of Supreme Court,
JOSEPH HIDY,
of Fayette.
Attorney General,
W. B. McCARTHY,
of Lucas.
State Treasurer,
R. PAGE ALESHIRE,
of Gallia.
Clerk of Supreme Court,
HARRY R. YOUNG,
of Cuyahoga.
State Board of Public Works,
J. B. HOLMAN,
of Brown.

Democratic County Ticket.

Representative,
WM. BELL, JR.
Auditor,
A. R. PITZER.
Treasurer,
W. N. FULTON,
Commissioner,
SIDNEY B. LEVINGSTON,
Recorder,
J. W. RUTLEDGE.
Infirmary Director,
JAMES REDMAN.

STATE SENATOR,
HON. WM. E. MILLER,
of Licking.

JUDICIAL TICKET.
JOHN DAVID JONES,
Of Licking.
EMMET M. WICKHAM,
of Delaware.

THE TRIAL OF SCHLEY.

Admiral Schley is in Washington, and Admiral Sampson will soon be there, to make their preliminary arrangements for the inquiry by the naval commission as to certain controverted questions off the coast of Cuba. It is believed that intense earnestness will characterize the inquiry. Admiral Schley's selection of counsel shows this intent. Everything will be brought to light that has a bearing on the case. Instead of being confined to the blockade and the Santiago campaign it will extend practically to the history of the Spanish war from its naval aspect. There is manifestly some uneasiness in the department lest the scope of the inquiry becomes broad enough to amount to the navy department itself being placed on trial.

TRADE WITH CUBA.

The annual report of General Wood, the American commander in Cuba, is an exhaustive bit of political literature, and consists of thirteen volumes The important point of the volumes is the way General Wood realizes that the entire life of the island is ultimately a matter of economic restoration and development, and that these in turn depend chiefly upon our sugar and tobacco tariffs. "All far-seeing business men realize," he declares, "that Cuba's prosperity and advancement depend absolutely upon her commercial relations with the United States, where her two main products have their principal markets High duties against Cuban products mean that her development will only take place slowly, if at all." The force of these words is plain, and in accordance therewith it is likewise plain that such commercal relations should be established with the garden of the West Indies as will make its fruitfulness available to our people and at the same time promote the commercial exchange of our characteristic products. Cubans have lived upon rice. They are learning to eat flour. They demand agricultural machinery, transportation, equipment and a thousand products of our fields and factories. They must pay for these, if at all, by the characteristic fruits of their own soil.

Protecting Our Presidents.

(Pittsburg Post.)

Of course with the best intentions we have from many sources strong words of counsel as to how the lives of Presidents may be safeguarded, by secluding or guarding them, by repressing the teachers of the anarchistic faith, by applying rigid tests as to the quality of foreign immigration. We do not believe there is much practical value in any of these recommendations. In present conditions of life, customs and ways of living, all rulers, or others weighted with heavy responsibilities of power—no matter whether emperor, king or President, accept the duties of public station much in the same way the general of an army directs and commands his troops during war or on the battlefield. He must take the risks. There are dangers from which there is no escape. Immigration has nothing to do with them: for it is a fact that Booth, Guiteau and this last murderous miscreant, Czolgosz, were native born Americans. Then there is talk of suppressing all debate and public discussion of anarchistic ideas. If that were possible secret plotting and conspiracy would take its place, which would be far more dangerous and impossible to regulate. If we should adopt for the United States the whole body of arbitrary law by which Russia attempted to regulate and repress nihilism it would have no effect. It never prevented crime in Russia, but in fact stimulated it. Alexander was assassinated in one of the great streets of St. Petersburg, surrounded by his troops, and guarded by the wonderful detective resources of the Russian empire. The same may be said of President Carnot, King Humbert and the Empress of Austria. So far as we can learn President McKinley was under the close guardianship and protection of the most efficient detectives in the Federal and local service. But they could do nothing against the pistol in the hands of the cunning and daring secret assassin.

No President would be willing to hold office conditioned on absolute seclusion, or that he shall know no such thing as freedom or liberty of action. It would shame him and humiliate the people, and would soon become matter of ridicule. He holds a place of possible peril, and must meet it as did Washington, or Jackson or Taylor and Grant, who served their country amid the storm and peril of battle. It is impossible to assure any great official of absolute immunity from danger against the fanatic, the lunatic or one crazed by murderous political insanity, as these anarchists are. The danger is one of the responsibilities and risks they accept. So it has been in all time to come. The so-called "resources of civilization" put the conspirator and assassin on an equality with the representatives of law, order and auothority. The fact may be disagreeable, and accounted a reproach on our civilization, but it exists, nevertheless. The progress of the world in the way of offense and defense, and especially in the development of death-dealing weapons, is free to all—to the outcasts as well as those who stand for governmental authority.

It is complained that American Presidents are too free in mixing with crowds, and receiving all classes, and especially in perpetuating the hand-shaking nuisance. The attack on President McKinley had its opportunity in this foolish custom, which the Presidents know to be a bore and a hardship, but which the people hold on to with a certain sensitiveness and jealousy. But neither Lincoln nor Garfield came to their death through the opportunities of a public reception. Constituted as human nature is, and especially presidential nature, we cannot see the way to absolute safety. The President is a soldier on duty, representing authority and power. His battlefield is every day of his public service. Their dangers cannot be avoided. All that can be devised in the way of care and watchfulness should be welcomed and adopted; but there protection necessarily ends. We cannot meet the impossible or the unknowable. Nothing short of divine omniscience can make guardianship and safety absolutely certain in human affairs.

THORNVILLE.

Quite a number from here attended the drama at Jacksontown last Friday night.

The farmers are beginning to cut corn in this section of the country and hands are very scarce.

Clarence Lynn will have a public sale on the 17th inst. preparatory to his reomval to Oklahoma territory.

Only nineteen of the seventy Berlin tram lines are now worked by horse traction.

COKE Dandruff Cure.

FREE DISTRIBUTION ENDED AT CITY DRUG STORE, NEWARK, O., YESTERDAY.

HONEST METHODS APPROVED. THOUSANDS NOW TESTING THE REMEDY.

WHAT WILL THE RESUT BE?

Yesterday at 9 p m., the giving away of free samples of Coke Dandruff Cure closed at City Drug Store, and will go into history as one of the most ... ful events that has ever taken place in this city. The enormous number of people troubled with dandruff, hair and scalp disease can be appreciated when we say that 8,649 samples were given out Monday and Tuesday.

The A. R. Bremer Company are determined that the worth of their Coke Dandruff Cure shall be fully known and proved before the public is asked to spend a penny. Dandruff is not harmless flakes of cast off skin, but the evidence of a diseased scalp, which can only result in baldness. Coke Dandruff Cure is guaranteed to cure dandruff, falling hair, and scalp troubles, and is one of the best and most cooling tonics in the world.

All druggists sell COKE DANDRUFF CURE. All barbers use it. Take a bottle home today.

Admiral George Dewey writes: "I have used COKE DANDRUFF CURE for the past year and found it an excellent preparation."

Plague In China.

Washington, Sept. 10.—The marine hospital service continues the publication of letters from missionaries and others in China describing the progress of the plague. Rev. Jacob Speicher, Baptist missionary, writing from Kit Yang, says: "The plague made its first appearance at Swatow, about seven years ago, and has since then spread in all directions along the coast and inland. Three years ago the large district city Chan Yang, 10 miles south of Swatow, had a very bad spell. It is said that over 30,000 persons died in that one city. Many villages between Canton and Lio, 70 miles inland from Swatow, have lost one-third to one-half of their inhabitants. When the plague appeared in Kit Yang I suggested that the roof of every plague house be taken off and rebuilt after six months, but the officials would not listen to such a measure."

Expedition From Ecuador.

Washington, Sept. 10.—Following is a translation of a cablegram by the Colombian legation from a confidential agent of the Colombian government: "Kingston, Jamaica, Sept. 9.—Colombian Legation, Washington: It is known officially that the Ecuadorean vessel Cotopaxi sailed with arms from Esmeraldos, Ecuador. Tomaco besieged by filibusters from Nicaragua. A considerable expedition was about to start from Corinto, Nicaragua, which was expected to land near Panama on the 5th."

German Interest Keen.

Berlin, Sept. 10.—Public interest in the condition of President McKinley continues very keen. The papers print a vast amount of matter on the subject, which is the chief topic of conversation. Expressions of sympathy on the part of the people are heard on all sides. The United States ambassador, Andrew D. White, received a sympathetic message from Count Von Ballestrem, president of the reichstag.

SHORT AND SENTIENT.

These Dispatches In Compressed but Comprehensive Form.

Big mines at Dawson robbed of $9,000 in gold dust.

Miss Stone, American missionary, held for ransom by Turkish origands.

Czar of Russia and King Edward met at Fredensborg, Denmark. Grand banquet the feature.

At Huntington, W. Va., John Thompson, 25, suicided because of the attempted assassination of President McKinley.

Otis Green of Albia, Ia., shot and killed his wife at Des Moines. He then sent a bullet through his own head. Jealousy the cause.

Fire swept the business portion of Foo Chow, China, doing damage to the extent of $1,000,000. Number of people killed while fighting flames.

An express on the Baltimore and Ohio jumped the track 40 miles east of Wheeling, W. Va. Engineer Stover killed, Fireman Marlow fatally hurt.

HONESTY IN POLITICS

Held at a Discount by the Republican Leaders.

They Boast That Victory Is Theirs Because They Have Plenty of Boodle, While the Democrats Have None.

Toledo, O., Sept. 10.—The qualities and propensities of a party are readily seen in the tone and comment of the newspaper press that represents it. It generally, if not always, reflects the sentiments, feelings and designs of the party leaders.

The Republican press at this time is worth the closest scrutiny of not only the political student, but all honest, high-principled men.

The central organ over at Columbus is not, in the literary sense, the ablest Republican newspaper in the state.

And yet it is more than that. It first and officially voices the views, opinions and policies, whether open or covert of the directorate of the party. The able "editor" at the head of the literary bureau of the Republican executive committee furnishes these ready made and fresh from Mark Hanna's mint in Cleveland.

If you see a thing in the central organ it is Republican. Whatever it says respecting politics or the management of political campaigns, has a deep meaning and purpose, as frivolous as it may appear, and is the matured thought and purpose behind the machine.

One feature of this campaign more strikingly than in previous ones is daily made prominent by the organ and echoed and re-echoed by the other Republican papers throughout the state.

That feature is the gross and vulgar commercialism that has seized and controls the Republican organization and threatens to contaminate the individuals of the party.

The organ as the mouthpiece of the directorate of the party does not directly preach the doctrine of corrupting the electorate with money. It proceeds by indirection.

When Colonel Kilbourne, in his speech accepting the Democratic nomination for governor, denounced all forms of corruption in selection of public officials, and said that while he could afford to be defeated neither he nor any honest man could afford to take an office corruptly secured, the Journal twitted him by asking how he expected to be elected without the use of money and ridiculed his manliness as either squeamishness or deliberate deception.

All the other Republican papers in the state followed with teeming columns along the same line, while the boiler plate factories worked double time to fill the pages of the Republican weeklies with the same sort of stuff.

Latterly the Republican press has been announcing that Colonel Kilbourne has not stuffed the treasury of the Democratic state committee with money; that John R. McLean refuses to pour thousands of his millions into it; that Tom Johnson, the many times millionaire, will not forward his check for a big sum, and that the wealthy men of the Democratic party contribute sparingly or not at all.

In many respects this is true. Neither Colonel Kilbourne nor Mr. McLean, nor Mr. Johnson, nor the wealthy Democrats, have been solicited to dump their wealth into the committee's treasury. What they have given or may give, will be a voluntary, free offering. If they were to offer $200,000, or $500,000 for the purpose of corrupting the electorate, Chairman Daugherty and Treasurer Orr would indignantly reject it, knowing, as they do know, that if they stifled their own political honor by accepting it, Colonel Kilbourne would withdraw from the ticket.

The organ and the men who inspire it know that the Democratic committee will have at most, from $5,000 to $8,000 with which to meet the total expenses of a campaign before 1,000,000 voters.

When they compare this trifling sum with the vast resource at their command, the Republican leaders inspire their prophet to prophesy Democratic defeat.

The utterances of the organ not only express an admission, but they disclose a readiness of purpose to avail themselves of it in influencing the result of the pending election.

That admission is that they rely upon money and not honest principle to secure party success, and they are assured of that success because the Democratic party cannot match dollars with dollars against the Republican party.

To this infamous and degrading condition has politics been reduced in Ohio, when the mouthpiece of the party and its echoes predict the defeat of the Democratic candidates because they are men of small means who can not put up an immense fund, and have no friends who will corrupt the ballot-box for them.

If the people of Ohio prefer commercialism and political corruption to political honesty, they will follow the organ and its inspirers. If they do not they will follow the dictates of their own consciences.

A little later along in the campaign, for the purpose of covering up their tracks, and deceiving the public, the central organ and its echoes in every nook and corner of the state, will be found declaring that Colonel Kilbourne, Mr. McLean, Mr. Johnson and other Democrats of means have made up a vast sum of money with which to "carry the election," attributing to the Democratic leaders what the Republican leaders are doing, and all this for reasons perfectly plain to every intelligent man.

The tone and character of the Republican press of Ohio indicates the tendency of the dominant party.

It is toward the centralization of governmental powers and the commercialization of all the attributes of government.

It proceeds upon the hypothesis that public offices constitute a marketable commodity to be bartered and sold as other commodities are.

It scoffs at the man who aspires to office if he is not able and willing to buy that to which he aspires, paying the money to the party bosses.

It covers him with vituperation, ridicule and sarcasm because he depends on honesty and patriotism for promotion, and depicts as demogogy the appeal to enlightened public sentiment.

With a party, which has dominated public affairs, local, state and national for years, inculcating such pernicious doctrines through its press, is it to be wondered at that corruption and extravagance flourish?

With bosses naming candidates, not for their fitness, but for their serviceableness and subserviency, it is but natural that all the functions of government should be turned to the benefit of a small class to the injury and detriment of the masses.

When capable men can be elected to office without the corrupting influence of money; when fitness and independence, and not the collar of the boss, are recognized as deserving; then, and not till then, may the masses hope to share the common benefits of our system of political government.

The time has arrived in the history of the state of Ohio and of the country at large, when the order should be reversed, and men chosen to conduct public affairs who are unwilling and absolutely refuse to purchase office, or take part in the corruption of the electorate; who regard public office as a public trust, and not as a private convenience.

Resourceful.

"There was one occasion," said the train robber, who was exchanging reminiscences with his companions, "when I came pretty near letting a chance go by."

"But your presence of mind saved you?"

"Exactly. I had boarded a train and discovered that I had carelessly left all my firearms behind me. But the Black Raven Ranger was not to be daunted. I took the porter's white jacket and whisk broom. It was a little slow, but I got all there was before I quit."—Washington Star.

A Modest Request.

"I'm sorry I took the horse," said the culprit, "but let's compromise this matter. If there's any hanging to be done, let me do it."

"Suicide?" queried the leader of the vigilantes.

"Oh, no! Suppose you allow me to hang my head with shame and let it go at that."—Philadelphia Press.

Getting Nearsighted.

The Pelican—I didn't know you had to use an opera glass to read by!

The Crane—Yes; my bill is so long it was either that or hold my newspaper right up to the end of it.—Philadelphia Press.

An Idler.

The Bird—Talk about birds having an easy time! Why, that fellow doesn't even have to sing for a living.—New York Journal.

When Pa Begins to Snore.

My pa's got somepin in his nose that's fassened
there to stay.
That all the neighbors wishes he would lose or
give away—
Some sort of hollerin affair, like bulls has in their
throats,
Or like a big bass horn, except it never plays no
notes.
Ma says it's sleepin on his back; he says it is
katarr,
But you can bet your bloomin life whatever it
may are
It's there fur doin bizness, an it does it, too, fur
sure,
As all the neighborhood kin tell when pa begins
to snore!

Ma says if she'd 'a' ever knowed that he was sich
a fright,
A-try'n to skeer the livin out an rise the dead at
night,
She'd never have consented fur to be his lovin
wife
An share his sorrers an his joys an lead a sleep-
less life.
It's hard on me, the same as her, fur when I git
asleep
An dreamin I'm a hunter bold out in the forest
deep
I feel my hair a-risin up to hear a lion rear
An then wake up in fright to hear it's pa begun
to snore!

Ma says that some day when we git to heaven
after while,
Where every prospeck's goin to please an only
man be vile,
If people there is jest the same as people here
below,
She can't imagine how she's goin to bear the load
of woe!
She thinks that at the usual time up there
amongst the blest
The angels'll be broken of their sweet seleschul
rest
An tumble round awhile an then git up an walk
the floor
An wish he'd never bin redeemed when pa begins
to snore!

Dr. C. H. Stimson's Medicines.

Stimson's Black Capsules—The same Liver medicine you have always had from his office. Large box 25 cts.

Stimson's Little Liver Pills—These pills are just the same as the Doctor used in his practice. Price 25 cts.

Stimson's Black Tablets—They are little black tablets for the Liver, same as you got at his office. 50 tablets in box Price 25c.

Stimson's Baby Cordial—For teething colicy babies. Price 25 cts.

Stimson's Cough Syrup—The same old cough remedy you have had for years Price 25 cts.

Stimson's Malarial Tablets—The tonic Dr. Stimson prescribes for Fever and Malaria. Price 50 cts

Stimson's Black Salve—For old sores Price 25 cts.

Stimson's White Salve—For Eczema and all skin diseases to smooth the face Price 25 cts.

Stimson's Pile Ointment—For Hemorrhoids (all forms) Price 25 cts

Stimson's Asthma Remedy—For Asthma the same remedy he gave you before Price $1.00

Stimsons Syphilitic Specific — The remedy for Syphilis Price $1.50

Stimson's Tonic Bitters—Will make you eat Price $1.00

Stimson's Golden Seal Stomach Powders — The same stomach powder that made his reputation for curing Dyspepsia Price 50c

For sale by the following druggists

Albert F. Crayton, South Side Square.
Frank D. Hall, North Side Square.

House For Sale.

House and lot on Manning street, (No. 88), small, neat cottage house. Grapes, peaches, good cistern and well. Nice laying, large lot. Will be sold cheap for it must be sold at once.

House well built.

Gil C. Daugherty.

Wanted

Salesmen for our new

ALPINE FIRE-PROOF SAFE

Quick sales, big profits. Write for particulars. Alpine Safe and Lock Co., Cincinnati, Ohio. Dept. A.

DR. J. T. LEWIS, Dentist.

Teeth extracted without pain. Work guaranteed. Office hours 8 to 12 a. m., 1 to 5 p. m. 42 North Third street.

Dr. R. W. DeCrow,
Office 17 West Locust Street.
OLD PHONE.
Res. 125 W. Church st.

DR. A. W. BEARD,
DENTIST.
Office hours—8 to 11:30, 12:30 to 5.
Up to date methods in Dentistry. Filling, Crowning and Bridge Work and Plates of all kinds. All work guaranteed. Extracting a specialty, and as near painless as possible Gas and vitalized air used when desired.
Office—First stairway north of Carroll's dry goods store, North Third street.
Residence—140 West Main street.

E. M. P. BRISTER,
ATTORNEY AT LAW--NEWARK, O.
Office in room formerly occupied by Joe. M. Dennis, northwest corner West Main and Third streets.
Will practice in all the courts. Special attention given to the settlement of estates assignments and all Probate Court practice

JOSEPH RENZ,
NOTARY PUBLIC—REAL ESTATE AND INSURANCE.
Office at Auditor's Office in Court House Deeds and mortgages written. All business entrusted to me will be promptly and carefully attended to.

R. W. HOWARD,
Lawyer,
Newark, Ohio, S. Side Square.
Prompt attention given to any legal business entrusted to his care.
Office over Taylor's Grocery

SAMUEL M. HUNTER,
ATTORNEY AND COUNSELLOR AT LAW
Office over Hornby & Edmiston's Book Store South of Doty House.
Will practice in Licking and adjoining counties. Special attention given to collections, corresponding and the business of executors, administrators and guardians.

A. N. BANTON,
Electrical Contractor.
49 N. 3d st. With Sayers the plumer. Both 'phones. Residence 'phone 98.

R. R. TIME CARDS.

B. & O. R. R.

(First District)—EAST BOUND.

Trains.	Arrive.	Depart.
No. 106 Wheel. & Pitt. Ex.	12 25 am	12 35 am
No. 14 Wheel. & Pitt. Ex.	6 20 am	6 30 am
No. 102 Zanesville Accom.	*8 17 am	8 25 am
No. 104 Bal. & Wash. Ex.	12 25 pm	12 30 pm
No. 112 Col. & Zanes Ac.	*7 10 pm	7 20 pm
No. 108 From Columbus	8 05 pm	
No. 8 New York Fast Ex.	8 05 pm	8 15 pm
No. 50 Zanes. Ac. (Sunday)	7 00 pm	7 07 pm
COLUMBUS AND NEWARK DIVISION.		
No. 105 Cin & St. L. Ex.	2 40 am	2 50 am
No. 111 Zanes. & Col. Ac.	7 10 am	7 20
No. 107 Columbus Accom.	10 30 am	10 50 am
No. 133 Cin. & St. L. Ex.	1 30 pm	1 35 pm
No. 115 Columbus Accom.	8 00 pm	8 20 pm
No. 49 Col. Ex. (Sunday)	8 50 am	9 00 am
(Second District)—GOING NORTH.		
No. 17 Sandusky Accom.	*8 17 am	8 22 am
No. 7 Chi. Fast Line	10 30 am	10 40 am
No. 3 Chi. Mail & Ex.	1 30 pm	1 35 pm
No. 47 Chicago Ex.	7 07 pm	7 17 pm
ARRIVING FROM THE NORTH.		
No. 14 Chicago Fast Line		6 20 am
No. 4 Chicago Mail		12 15 pm
No. 16 Sandusky Accom.		7 45 pm
No. 8 Chicago Ex.		8 05 pm
FOURTH DISTRICT.		
DEPART.		
No. 203 South		* 7 11 am
No. 219 South		* 1 45 pm
ARRIVE.		
No. 209 From South		*11 30 am
No. 207 From South		* 6 25 pm

*Denotes daily except Sunday.

F. C. BARTHOLOMEW,
Ticket Agent, Newark, Ohio.

* Denotes daily except Sunday.

Pennsylvania Lines.

WESTWARD.

No. 5	12 38 am	Daily
No. 21	5 43 am	Daily
No. 33	*7 10 am	
No. 7	8 37 am	Daily
No. 19	12 46 pm	Daily
No. 3	6 12 pm	Daily

EASTWARD.

No. 8	1 23 am	Daily
No. 10	10 05 am	Daily
No. 6	1 00 pm	Daily
No. 32	*6 10 pm	
No. 20	9 11 pm	Daily

*Daily except Sunday.

J. L. WORTH, Ticket Agent, Newark.

Newark and Granville Road.

Schedule of cars leaving Newark and Granville, Newark and Granville Electric Railway. Effect June 10, 1901:

Tr. No.	Lv. Newark.	Tr. No.	Lv. Granville.
1 Power House	5 10 am	2	5 30 am
3 Square	6 00 am	4	6 30 am
5 B. & O.	7 05 am	6 freight	7 45 am
7 B. & O.	8 30 am	8	9 25 am
9 freight B. & O.	10 00 am	10 freight	10 45 am
11 B. & O.	11 30 am	12	12 15 pm
13 B. & O.	1 00 pm	14	1 40 pm
15 freight B. & O.	2 15 pm	16 freight	2 55 pm
17 B. & O.	3 30 pm	18	4 15 pm
19 B. & O.	5 00 pm	20	5 50 pm
21 B. & O.	6 30 pm	22	7 45 pm
23 B. & O.	8 20 pm	24	8 35 pm
25 B. & O.	9 30 pm	26	10 00 pm

Commencing June 18 and continuing until end of Park Season, car will leave Idlewild Park for Granville on Sunday and Thursday nights at 11 o'clock.

Trains No. 5, 6, 9, 10, 15, 16 will take freight.

Trains No. 5, 13 connect with south-bound T. & O. C. trains.

Trains No. 7, 21 connect with north-bound T. & O. C. trains.

SUNDAY SCHEDULE.

Lv. Newark.	Lv. Granville.
7 05 am....2 15 pm	7 45 am....2 55 pm
8 30 am....3 30 pm	9 25 am....4 15 pm
10 30 am....5 00 pm	10 45 am....5 50 pm
11 30 am....6 30 pm	12 15 pm....7 45 pm
1 00 pm....8 20 pm	1 40 pm....8 55 pm

For special car service, rates, &c., apply at Secretary and Treasurer's office 24 1-2 West Main street.

G. S. SHINNICK, Sec. and Treas.
H. SCHEIDLER, Supt.

Pittsburgh Division. Pennsylvania Lines.

Schedule of Passenger Trains-Central Time.

Westward.	21 AM	7 AM	19 AM	3 PM	5 PM	35 AM	31 PM	33 *Daily. †Except Sunday.
Pittsburgh lv.	*1 05	*4 50	*8 00	*12 25	*3 15	5*50	21 35	
Wheeling Jc. "						7 35	4 20	
Steubenville "	2 29	6 04	9 28	1 53	9 37	7 14	5 30	
Mingo Jc. "			s	2 01		7 51	6 38	
Fernwood "				†2 16		8 05	6 53	
Bloomfield "				†2 23		8 17	5 07	
Cadiz Jc. "			10 10	2 45		8 35	5 25	
Jewett "			s	2 52		8 41	5 32	
Scio "			s	3 03		8 51	5 42	
Bowerston "			s	3 16		9 01	5 56	
Dennison "	ar 3 50	7 08	10 52	3 40	10 52	9 25	6 15	
	lv 3 50	7 08	10 52	3 40	10 52	AM	PM	AM PM
Uhrichsville "			10 57	3 45				5 00 5 05
Tuscarawas "				3 50				5 10 5 15
Gnadenhutten "				3 54				5 24 5 36
Pt. Washington "				4 06				5 50 6 03
N. Comerstown "			11 23	4 20	11 20			6 14 6 27
W. Lafayette "				4 36				6 39 7 15
Coshocton "			11 46	4 53	11 42			7 37 7 44
Conesville "				5 08				8 20 AM
Trinway "			12 30	5 25				
Frazeysburg "				5 37				
Newark "	5 46	8 40	12 50	6 17	12 43			
Kirkersville "				†6 40				
Pataskala "				†6 48				
Columbus ar.	6 45	9 50	1 45	7 25	1 40			
	AM	AM	PM	PM	AM			

Eastward.	2 AM	8 AM	10 AM	6 PM	14 PM	20 PM	12 PM	34 PM
Columbus lv.	12 20	12 25	*3 00	12 01	12 55	*8 20	5 00	
Pataskala "			3 34				5 34	
Kirkersville "			3 42				5 43	
Newark "	1 23	10 05	1 00			9 11	6 10	
Frazeysburg "			10 31				6 40	
Trinway "	1 56	10 40	1 33				6 50	
Conesville "		10 56					7 07	
Coshocton "	2 18	11 06	1 53			10 03	7 20	
W. Lafayette "		11 20					7 31	
N. Comerstown "	2 43	11 34	2 17				7 47	
Pt. Washington "		11 45					7 57	
Gnadenhutten "		11 53					8 07	
Tuscarawas "		12 01					8 12	
Uhrichsville "		12 07					8 19	
Dennison ar.	3 20	12 25	2 50	3 18	11 00	8 25		PM
Dennison lv.	3 20	12 25	2 50	3 18	11 00	5 20	3 30	
Bowerston "		12 43	s			5 34	3 45	
Scio "		12 55	s			5 47	3 58	
Jewett "		1 03				5 58	4 09	
Cadiz Jc. "		1 15	3 30			6 08	4 18	
Bloomfield "						6 23	4 28	
Fernwood "						6 36	4 43	
Mingo Jc. "		1 47				6 53	5 01	
Steubenville "	4 45	2 00	4 07		12 18	7 07	5 10	
Wheeling Jc. "						7 16	5 14	
Pittsburgh ar.	6 05	3 30	5 40	5 50	1 45	9 15	6 55	
	AM	PM	PM	PM	PM	AM	AM	PM

s Stops to let off passengers from Columbus or points west. s Stops Sundays only. s Stops to let off passengers.

Dark Faced Type denotes time from 12.00 noon to 12.00 midnight; Light Faced from 12.00 midnight to 12.00 noon.

Trains leave Cadiz Junction for Cadiz, †6 10, †8 35, †10 10 a. m.; †1 20, †3 30 and †5 25 p. m.; arrive Cadiz, †6 50, †9 10, †10 45 a. m.; †1 50; †4 10, †6 00 p. m. Leave Cadiz †3 25, †7 50, †9 20 a. m.; †12 30, †2 05, †4 40 p. m.; Arrive Cadiz Junction, †6 00, †9 25, †10 05 a. m.; †1 05, †2 40, †5 20 p. m.

Pullman Vestibule Dining and Sleeping Cars are run on Nos. 6, 7, 14 and 19; Pullman Sleeping Cars on Nos. 2, 3, 5, 8, 10, 20 and 21. Nos. 6, 8, 10, 14 and 20 connect in Union Station, Pittsburgh, with through trains for the East.

Nos. 5, 19, 21 and 33 run via Columbus to Cincinnati; Nos. 7 and 21 to Indianapolis and St. Louis; Nos. 3 and 21 to Chicago, Nos. 3, 6, 33 and 32 connect at Trinway to and from Zanesville and stations on the C. & M. V. R. R.

Connection at Steubenville and Wheeling Junction for Wheeling.

G. L. PECK, General Manager,
E. A. FORD, General Passenger Agent

7-8-01.-O PITTSBURGH, PENN'A.

For time cards, rates of fare, through tickets baggage checks and further information regarding the running of trains, apply to any Agent of the Pennsylvania Lines.

Have the News Sent to You.

Parties leaving the city for a summer vacation should have the Advocate sent to them by mail. By so doing you will have the Newark news every day. No extra charge is made for mailing the paper.

SCHOOL SHOES

That will stand grief at

LINEHAN BROS.

Another Large Reunion

Monday September 9th., when about

Four Thousand Pupils and Teachers

Will again take up their school work for another year, and to equip this army, with necessary tools and supplies, will require a large and complete stock of

Books, Paper, Tablets, Pencils, etc.

The best place to get these supplies is at

The Allison Book Store.

Regulation Prices.

Will also exchange and buy your old books, such as we can use.

Store Open Until 8 p. m. Monday

The Sick.

Mrs. Kate Fisher is quite sick at the home of her daughter, Mrs. A. F. Henley on Sixth street.

Mr. David O. Thomas of Sharon Valley, was called to Columbus Tuesday by the serious illness of his son David J. Thomas of that place, who is suffering with typhoid fever.

The many friends of Mr. Thomas Mead, the B. & O. railroad foreman of roadmen at this point, who has been seriously ill for several months, will be pleased to learn that he is steadily improving and that he is able to ride out.

Mrs. Harvey Hull, who has been quite sick with typhoid fever at her home on Pond street, for some time, is slowly improving.

After having been confined to the house for the past three weeks with a severe attack of rheumatism, Mr. H. L. Patterson is able to be out again.

There are now 6500 miles of main highway in Norway and 11,000 miles of crossroads, or a total of 17,500 miles of road. The total expenditure upon them by the national and local authorities will average $1,500,000 every year.

It is not unlikely says a correspondent, that probably 75 per cent of the best cotton land in Texas is owned by men who live in the larger towns and trust their estates to agents. They farm them out either on rental or shares to negroes and whites.

Nearchus, the Admiral of Alexander the Great, noted the growth of the sugar cane in India, B. C. 325.

A HARD STRUGGLE.

Many a Newark Citizen Finds the Struggle Hard.

With a back constantly aching.
With distressing urinary disorders.
Daily existence is but a struggle.
No need to keep it up.
Doan's Kidney Pills will cure you.
Newark people endorse this claim.

Mr. John Nelson, of 41 Thirteenth treet, says: "When I enlisted in the 27th Ohio Volunteers, under Capt. Nichols, I passed medical inspection creditably. When I was discharged my back bothered me and at intervals ever after I had attacks of kidney complaint. My back was weak, and painful across the loins, and I was also greatly distressed by urinary weakness. I took every kind of medicine, but it availed me nothing. I tried Doan's Kidney Pills, getting a box at Crayton's drug store. After I used them my back ceased to ache, and I felt stronger. Besides mending my back they also corrected the urinary weakness. To a man of 81 years of age this is a great comfort."

For sale by all dealers. Price 50 cents. Foster-Milburn Co., Buffalo, N. Y., sole agents for the U. S.

Remember the name—Doan's—and take no other. 92

STATE NEWS

HAPPENINGS IN ALL PARTS OF OHIO.

All Sorts of Buckeye News Items Boiled So that Only Real Facts Remain.

Toledo—"The defendant, although often requested to do so, has not for over 13 years kissed the plaintiff or uttered any words of endearment or affectionate advances of the plaintiff with words of derision and insult." Such is the principal cause of action in the petition of Mrs. Cora Vantine, filed in the divorce court against Jas. B. Vantine.

Mansfield—The will of John C. Larwill filed Monday, gives $5000 to the City library and $5000 to the Mansfield Hospital Association. The estate is worth $500,000. Paul Oliver of Perrysville, and Richard Muth, of this city, are executors without bonds.

Chillicothe—Martin Holcomb, after spending three months in jail as a consequence of his refusal to marry Miss Beauman Smith, changed his mind today and the two were made husband and wife.

Mansfield—Mayor T. R. Robinson left for a two months' trip to Juno, Alaska, where he will investigate gold and silver mines in which a local company is interested to the extent of $50,000 in stock.

Bellefontaine—An investigation of the county jail revealed a number of sawed bars. Four saws were found in the shoes of Walter Long, a forger recently brought from Brazil, Ind.

Akron—Ethel Johnston, who caused the arrest last March of Attorney Newton Chalker, now admits that the charge was false. She has been sent to the Industrial school at Delaware.

Elyria—James Conway was hit by a Nickel Plate train at Lorain. The bone of his right leg was driven through his abdomen. His condition is critical.

Akron—George K. Neilly, who shot his sweetheart, Bertha Hichter, and himself, in St. Louis, formerly lived here.

Bucyrus—Joseph Kichendorf fell off the Pennsylvania railway bridge and was hit by a fast train. He will die.

Ironton—The coal tipple and scales of the Hill Coal Company, near Mt. Vernon Furnace were blown up with dynamite.

Akron—The reunion of the Eighth regiment, "The President's Own," has been postponed, pending his recovery.

Geneva—S. L. Hayt, of Corning, N. Y., identified the body found in the lake as that of Dr. W. C. Hayt.

Norwalk—The M. E. church has raised money to pay off a $12,000 mortgage. The mortgage was burned.

Over 7000 men deserted from the French army last year. Britains record for desertion is under 300.

McKINLEY.

(Continued from Page 1.)

and I am filled with a profound pity and sorrow to think that this should have fallen to a.m."

Cinder in His Eye.

Milburn House, Buffalo, Sept. 10.—If a cinder had not blown into the eye of Secret Service Officer Geo. Foster, the President might not have been shot. "It seems a little thing to have such an effect," said Foster, "but I am confident it did. I was standing so that the line of visitors passed in front of me. Czolgosz came along with his right hand turned toward me. The dark man who stopped the line was in front of him. I pushed this man along, and as I did something got into my eye. I really was so situated I could not clearly see the assassin's hand. The cinder or whatever it was caused me intense pain. As I closed my eye, the assassin stepped up and I heard the report. Czolgosz, I think, tried to shoot the President earlier in the day. I am sure it was the same fellow wearing a straw hat who made six stops with us as we rode through the grounds. He carried a small package under his left arm, darted hither and thither around the carriage. I leaned over to Detective Davin and said: 'Chase that fellow off; he is too busy here.' but he disappeared as suddenly as he came."

Threatening Letter.

Chicago, Sept. 10.—Chief of Police O'Neil received the following letter written in German this morning:

"It is just started. Czolgosz you have. There are many more here in Chicago. Mark Hanna, Pierpont Morgan and all who are in the trust. Blood, blood and no hunger to poor anarchist. There are a lot of us in Chicago and in different states. It has just started. Blood, murder, incendiary. Now you catch us if you can. Emma Goldman is in this city."

(Signed by) "RUTH."

The letter was posted in Chicago last night at 6 o'clock.

ENCOURAGING

Is Condition of the President—Doctors Talk Hopefully of Outcome.

Danger Not Passed.

Buffalo, Sept. 10.—The condition of President McKinley is encouraging. No unfavorable symptoms appeared. The reports the physicians have given out are facts as they exist from a scientific standpoint, unmixed with sentiment. Still that the president is by no means out of danger is the verdict of each of them. Not one of them will risk his professional reputation with a statement that the president will live. All they will say is that with every hour the danger of complication from peritonitis or blood poisoning decreases. Dr. McBurney, the most eminent of the physicians in attendance, expresses the opinion that if the improvement continues it will be a week yet before the president can be pronounced out of danger and convalescent.

Some of Dr. McBurney's colleagues, like Dr. Mann, place the limit of danger still further away. The fear of peritonitis, it can be said positively, has well nigh disappeared. At the expiration of the 72-hour period danger from that source

Was Almost Gone.

The president himself has been cheerful all day and has expressed confidence in his recovery. It is with some difficulty that he can be restrained from talking, and Colonel Myron T. Herrick of Cleveland is quoted as authority for the statement that he has spoken at intervals of several things he proposes to do in the future.

The president was given nourishment in the form of eggs beaten in milk and administered through the rectum. The water which has been given heretofore cold did not appear to agree with him, and very hot water has been taken into the stomach through the mouth with splendid results. His bowels moved freely during the day, and this also was considered an excellent symptom. If he continues to improve it will be gradually. If he should grow worse the change in that direction also probably will be slow. This is the opinion of Dr. Mann. There will be no crisis. If he arrives at convalescence, Dr. Park expresses the opinion that it will be three weeks before it will be

Safe to Move Him.

It is expected that the interior wounds will heal first. The sutures of the lacerated tissue were made so soon after the bullet passed that they are probably healing rapidly. With the exterior wound it is a slower process.

The extreme optimism of the vice president and the members of the cabinet would be difficult to overstate. On the streets Mr. Roosevelt has been the center of respectful attention, but he has met this with dignity and composure. Despite senseless remarks that he was going about guarded by secret service men, he has positively declined to have anything like a guard near him. One of his remarks, in speaking to two laborers who greeted him, struck a popular chord. They had suggested that he might be afraid to be stopped. "No, indeed," he replied. "You men are our protection, and the foul deed of Friday will only make you more vigorous in protecting those whom you elect to office." The vice president will not leave the city until the physicians of the president issue a bulletin or give an opinion that the president will positively recover.

So relieved are Secretary Gage and Attorney General Knox at the steady improvement that they returned to Washington, feeling strongly that their chief would recover, but with the assurance of the physicians that if

A Change For the Worse

should come it would be gradual and that they would have ample time to return.

Miss McKinley, a sister of the president, Dr. and Mrs. Herman Baer, the latter a niece of the president, and the Misses Barber, nieces of the president, left the house, and taking carriages announced their intention of returning to their homes. Abner McKinley accompanied them to the station and said: "The nearest relatives of the president are so confident of his recovery that they have no hesitation in leaving." Postmaster Frease of Canton, a warm personal friend of the president, who came filled with anxiety, said: "I go back because I have the most positive assurance that the president is going to make a rapid recovery." The entire temper of everybody about the Milburn residence seemed to have undergone a radical change. The police did not stop wagons from going by the nearest corner at high speed.

Dr. Herman Mynter, one of the consulting physicians of President McKinley, said: "I have always made it a point not to prognosticate in serious cases, for you know man proposes and God disposes. I consider the president's case a serious one, and so I don't predict, but I may say that at this stage of the occurrence the condition of the president is remarkably favorable, and personally I can not anticipate anything but recovery." Dr. Eugene Wasbin, who was with Dr. Mynter, said: "I too am averse to making predictions, but I agree that the president's condition is one that favors rapid recovery."

PRESIDENT'S CASE

Discussed Freely by the Eminent Physicians in Attendance.

The eminent surgeon, Dr. McBurney, said of President McKinley's case: "No bad symptoms have appeared. No one can say now that the president is out of danger and for a week the possibility of complications may exist. At the end of that time, if all goes well, we may be able to say that he is convalescent."

"But I have known a case," put in Dr. Mann, who was with the noted surgeon, "to go wel lfor 10 days and then change for the worse." "That is true," said Dr. McBurney, somewhat deprecatingly, "but it is entirely unusual. If the president continues to improve for a week," he continued, "we may safely say he is a convalescent. It will probably be three weeks before it will be safe to move him. We must wait until the outer wound is healed and strong. The inner wounds through the stomach probably will be strong before the exterior wound is." How long it will be before he will be able to sit up will depend upon the rapidity of

His Improvement,

and I may say to you further that his improvement, if it continues, promises to be rapid."

Dr. McBurney was asked to compare the Garfield case and its treatment with that of President McKinley. He smiled and replied that to do so would be to give the whole history of the progress of surgery during the last 20 years. "Besides, the cases are utterly different. Garfield's wound was an extremely unfortunate one in every way. It was difficult to handle. It was impossible to get all the bullet, while the wound of President McKinley in many respects is a lucky one. No comparison is possible."

Dr. Mann said that the president was not out of danger. He said that some nourishments had been administered in the form of enema, and he taken water in the stomach. It was found that cold water did not agree with him, and instead water as hot as the president can bear it is now being administered. The president's bowels have moved freely and this is considered an excellent symptom.

Dr. P. M. Rixey, one of the president's attending physicians, and also the private physician of the president and Mrs. McKinley, said regarding the distinguished patient: "I am not a specialist in abdominal surgery, but from general knowledge of gunshot wounds I can say that the only possibility of complication was by blood poisoning or peritonitis, and that I consider this now as a very

Remote Possibility.

Peritonitis might set in as a result of the two apertures in the stomach, but up to this time, a time beyond the usual standard record, not the slightest symptom is manifest. There is not the slightest evidence of blood poisoning. As to the bullet not yet extracted, I don't believe we need worry about that. The presumption is it is lodged somewhere in the muscles of the back. Pursuing natural courses it would now be encrusted and cut off from possible harm. I see no reason why the president will not recover rapidly."

Bryan's Sentiments.

Buffalo, Sept. 10.—William J. Bryan telegraphed The Times as follows: "Free governments may be overthrown, but they can not be reformed by those who violate the commandment, 'Thou shalt not kill.' Under a government like ourselves, every wrong can be remedied by laws, and the laws are in the hands of the people themselves. Anarchy can neither be excused nor tolerated here. The man who proposes to right a public wrong by taking the life of a human being makes himself an outlaw and can not consistently appeal to the protection of the government which he repudiates. The punishment administered to would-be assassin and to his co-conspirators, if he has any, should be such as to warn all inclined to anarchy."

IN THE SWEATBOX.

Assassin Czolgosz Reiterates He Had No Accomplices.

President McKinley's assailant went through another long examination at the hands of the police officials, but emerged from it without having added anything material to their knowledge of the case. The chief effort of the detectives was to draw from the prisoner some admission as to his accomplices, but he persistently stuck to his denial that he was assisted in any way in the commission of his crime. Every possible device was resorted to in the effort to obtain the information, but the prisoner maintained his position and could not be shaken. In answer to questions he again went over the events of Friday, and told substantially the same story as in the original confession made to Superintendent Bull and District Attorney Penney. Czolgosz carefully weighed his answers and when conclusions that he did not approve were taken from his statements, he insisted upon making explanations of his exact meaning.

Members of the Buffalo force admit that they have never given American anarchists

Serious Consideration,

and they did not know there were any here. Since the president was shot they have found that there are at least 20 avowed anarchists in the city. Here, as elsewhere, it has been necessary for the detectives to first satisfy themselves as to the identity of a lot of men whom they never had occasion to watch before. No other arrests have been made in connection with the case, and the local police say that they do not anticipate any for the present.

It is believed that both Emma Goldman and Julius Schwab will be detained by the police whenever they are found. Superintendent Bull has made a general request to the police of the country that any one suspected of complicity be detained and examined. The police of the middle states cities, are co-operating with the local officers in tracing out the movements of the prisoner before the crime, and Superintendent Bull said that they had practically accounted for him for the six weeks that preceded his arrival here.

Jack Chinn Saw Emma.

Frankfort, Ky., Sept. 10 — Colonel Jack Chinn, the Kentucky turfman, says the Chesapeake and Ohio train which arrived here at 6:13 and passed through to Louisville carried a woman passenger believed to be Emma Goldman. She got on the train at Jersey City, and Colonel Chinn says that a male passenger on the train, whose name he will not give, but who has seen Emma Goldman, was positive it was her. The police sent telegrams from here to the police in Louisville, Chicago and St. Louis. The woman suspect, Colonel Chinn says, is undoubtedly a Pole, and that the resemblance to Emma Goldman's pictures was so strong that he is convinced it was her.

Suppression of Anarchists.

Indianapolis, Sept. 10.—Congressman James E. Watson of Rushville, who was here, said he was confident that at the coming session of congress the matter of the enactment of a general law for the suppression and punishment of anarchists will be seriously considered. He believes that under the general welfare clause of the constitution it will be possible to pass such a law without connecting with other parts of the constitution. "I think there should be immediate action," said he. "There ought, in my opinion, be a law whereby every anarchist could be deported, and then the general immigration laws should be revised."

Coat a Clew.

Chicago, Sept. 10. — United States secret service officers in Chicago have come to the conclusion that the attempted assassination of President McKinley was the result of a plot arranged in this city, and have telegraphed Chief Wilkie of the secret service, who is now in Buffalo, asking him to send Czolgosz's coat to Chicago immediately. The officers believe the mark on the assassin's coat will prove that it was made by a tailor who lived very near the house of Abraham Isaak, one of the anarchists now being held on a charge of conspiracy.

Czolgosz's Father Placed.

Cleveland, Sept. 10.—Paul Czolgosz, father of the man who attempted the assassination of the president of the United States, is now in the employ of the city of Cleveland. He was placed on the payroll of the street depart-

(Continued on Page 6.)

FOXHALL KEENE FINE POLO PLAYER

Few Can Beat the Famous Sportsman at Thrilling Equestrian Game.

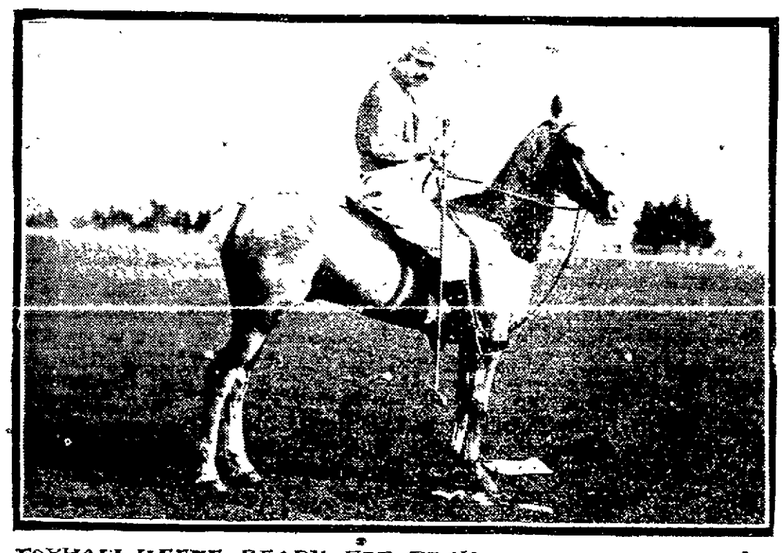

FOXHALL KEENE *READY FOR PLAY.*

Here is the latest picture of Foxhall Keene showing him as he appears on the Polo Field. Keene is an adept at the manly sport and there are few in this country who can beat him.

An Excellent Combination.

The pleasant method and beneficial effects of the well known remedy, SYRUP OF FIGS, manufactured by the CALIFORNIA FIG SYRUP CO., illustrate the value of obtaining the liquid laxative principles of plants known to be medicinally laxative and presenting them in the form most refreshing to the taste and acceptable to the system. It is the one perfect strengthening laxative, cleansing the system effectually, dispelling colds, headaches and fevers gently yet promptly and enabling one to overcome habitual constipation permanently. Its perfect freedom from every objectionable quality and substance, and its acting on the kidneys, liver and bowels, without weakening or irritating them, make it the ideal laxative.

In the process of manufacturing figs are used, as they are pleasant to the taste, but the medicinal qualities of the remedy are obtained from senna and other aromatic plants, by a method known to the CALIFORNIA FIG SYRUP CO. only. In order to get its beneficial effects and to avoid imitations, please remember the full name of the Company printed on the front of every package.

CALIFORNIA FIG SYRUP CO.

SAN FRANCISCO, CAL.

LOUISVILLE, KY. NEW YORK, N. Y.

For sale by all Druggists—Price 50c. per bottle

Discharged Defendant.

The case of the State of Ohio against William and Elmer Drumm, charged with cramping watermelon vines down at the Children's Home, was called in Squire Crilly's court this morning, and the defendants were discharged.

A BAD CUT—Henry Dennis who the misfortune to badly cut one of his feet with an ax a few days ago while engaged in chopping kindling wood, and who was reported in a serious condition, is now improving very nicely, and it is thought that all danger of blood poisoning is past.

Live news on every page.

NEWS IN BRIEF.

ABOUT PEOPLE.

WANTS

Three lines, three days, 25 cents.

FOR RENT.

For Rent—Furnished room with or without board. Bath included. 71½ East Main street. 9-9-3t

For Rent—A new six room modern house, modern improvements on Madison avenue G. N. Baker, Children's Home. 9-7-3t

For Rent—A new seven room house cistern city water in sink. Rent cheap. Inquire of J. H. Roe near the Children's Home. 3td9-5*

For Rent—7 room house and bath. 138 Heaver street. Call at 121 West Locust street. 9-10-3t*

For Rent—Six room house corner Webb and and Ohio st. Rent $8 per month. Inquire of August Paul, 150 Webb st. 9-6-3t*

FOR RENT—Desirable rooms for light housekeeping near square. Also house. R. M. Davidson, 60 South Fifth street. 6-14-tf

FOR SALE.

For Sale—Horse and phaeton—cheap. E. A. Galbreaht, Mt. Vernon road. 9-6-d3t*

For Sale—6 Poland China Pigs 10 weeks old. 147 Pataskala st. 3t d 9-5*

For Sale—Steinway Piano—cheap. "Gift Advocate office. 9-9-3t*

For Sale—New 6 room dwelling, East End. Small cash payment. Same as rent. Reese & Evans 27½ S. Park. 9-7-3t

For Sale—By George Wallace, dwelling house No. 99, Cedar st. eight rooms and bath, stable, city water, natural gas. 9 7-3t*

For Sale—House and barn, 254 Woods avenue, will sell at bargain on easy terms, if sold this week. Call at Allison's Book Store. Samuel Allison. 9-9-3t*

For Sale—Cheap, house and lot, cor. Second and Valandingham streets for sale cheap. Room for two more houses. Must be sold. Inquire of Albert P. Haines, 40 S. Clair st dtf.

For Sale—1 steel range Columbus make, has been in use 1 year, new process gasoline stove in use 4 months, heating stove and hot plates. Call this week at 254 Woods ave. or Allison's Book Store. 9-9-3t*

FOR SALE.

Seven room house, No. 41 North Buena Vista street. Enquire Franklin Fire Insurance Agency, Office first stairway south of Post House, Newark, O. 9-10-d1m

MISCELLANEOUS WANTS.

Wanted — Two or three good sized rooms, modern improvements near square. Call new phone No. 99. 9-10-3t*

Wanted—A woman to do washing and ironing Apply at once at 174 North 5th st. 9-9-3t

Wanted—A Girl for general housework without wash ng. Apply at 74 N. 4t St. 9-7-3t.

Wanted—Good girl to do general house work, out washing. Apply to W. C. Miller 74 N. 4th st. 9-7-3t

MONEY TO LOAN.

On mortgage security at the lowest curren rate. J. K. Davies. 8-29-d1m

Wanted—3 good men at once to cut corn. Highest wages paid. Call on or address Central City Stove Works. 9-9-3t*

Any person who will distribute circulars for $3 per day should address Standard Co. 4 Wells, Chicago. Steady position. No canvassing. 9-7-3t*

Wanted—Boiler makers, six good, steady men wanted at once. The Columbiana Boiler Co., Columbiana, Ohio. 9-5-3t

Prof. A. J. Andrews, Clairvoyant & Palmist Palm reading, Ladies 25c Gents 50c. Parlors 17. N. 1st. st. 9-7 d 3t

Wanted—Position by young man, not particular as to kind of work. Call or address 189 Buckingham Street. 9-7-3t*

Wanted—At Mansfield, six quarrymen, steady work, good wages. Write B. T. Snyder Supt. Mansfield, Ohio. 9-6-6t

Wanted—Pupils, a class in shorthand will be opened by Miss Mast, Sept. 9th. Inquirh of her at 207 Elm street. 9-3-1m

Business—Wanted, man with $200 capital to write to us. We can start you in a business that pays $100 per month above expenses. Mark Hambleton Co. Canton, O. 9-9-3t*

Lost—Loan book of Mansfield Building Association in name of Miss Eliza Cramer. Finder return to Advocate office. 9-10-3t*

Wanted—Salesman—A young man with ability to sell a well known specialty to the grocery trade. One that is acquainted in southeastern Ohio. Push and stickativeness essential. References required from former employers. Address J. P. Baker, Hotel Rogge, Zanesville, O. 9-9d1t*

BEST SETS $8.

Best set of teeth $8. Guaranteed for five years. Don't throw away your money by paying more. Cheaper sets at $5.

Alloy fillings	50 to 75c
Gold fillings	$1.00 up
Crowns	$2.50 to $5.00
Bridgework, per tooth	$4.00
Extracting	25c

Be not deceived neither in prices or workmanship as we defy competition in either.

Albany Dentists,

31 1-2 S. Park Place.

Do You Want A New Skirt?

Five different lines of skirts have just arrived—They are the styles that mark the new season and everybody who has seen them likes there hang—Have you seen the New Parisian Flounce introduced this fall? One of our style skirts has it.

Walking Skirts

Come in for an unusual amount of attention from the skirt men this fall—They are predicting an unequaled sale—We have prepared for this

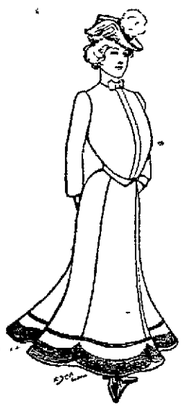

New York Is Taking

Our buyers' attention this week—They are sending express and freight shipments of new items picked up here and there—We are proud of

The Satin Stripe Wool Waistings

That are displayed in our waist department. Beautifully and delicately designed stripes mark the new pieces—They are attention holders to every lady.

New Carpets,
New Curtains,
New Silks,
New Dress Goods.

The H. H. Griggs Company

DON'T LOVE TOO MUCH

By Mrs. FRANK LESLIE

LOVE IS INEVITABLE; LOVE IS DANGEROUS; LOVE IS ESSENTIAL TO HAPPINESS; LOVE IS DANGEROUS TO PEACE; LOVE IS A BAD MASTER; LOVE IS LORD OF ALL; love should be kept in subjection; love laughs at locksmiths; love, in a word, is a necessary evil, a most beloved torment, an idol at whose feet we throw ourselves even while knowing that under those feet yawns the gulf of despair.

Love is with us and has come to stay—came to stay, in fact, before we were born, before the worlds were made, for love is the origin of all things and the end to which all things are tending. Knowing all this, it certainly is the part of discretion to try to defend ourselves as well as we can from the tyrannous exactions of this servant, who is lord of all, and, even while eagerly welcoming him to our hearts and beseeching him to make therein his home, to set up such defenses and provide ourselves with such retreats and hiding nooks that we may at least save a remnant of our souls to call our own.

* * *

FIRST OF ALL, I WOULD SAY TO WOMEN—HAVING THEIR HAPPINESS MORE AT HEART IN THIS MATTER THAN THAT OF MEN—DON'T LOVE TOO MUCH!

Most women feel, if they don't exactly say, that they can't love too much. They encourage themselves to fancy that their whole lives, their happiness here and hereafter, their every chance of even moderate content, is bound up in the love of the moment.

Believe me, my friend, this is a great mistake. In fact, it is a series of mistakes, for you of course begin by assuring yourself and the object of your devotion that you are loving him with the one love of your life. All that has gone before has been a folly; all that comes after will— But, no; there is nothing to come after. This love, this love of loves, is to endure for life and beyond death. Acting upon this theory, the patient—for, truly, "love is a sort of madness"—feels that she cannot love too much or too loudly and rather pats herself upon the back that she is able to do the thing so thoroughly.

A great mistake is to consider love as a concrete condition. It is abstract. We love because love is immortal, and WE ARE MADE WITH AS MUCH NECESSITY OF LOVING AS WE HAVE OF BREATHING. Both are laws of our being and must be fulfilled. But we do not say, "I will breathe this particular region of air and never any other," for, however agreeable or however precious this especial air may be, we know very well that if fate removes us from it we shall find all around the globe air as well fitted to sustain life and that, moreover, we shall go on breathing, be the air more or less congenial, simply because it is our nature to breathe.

* * *

Now, probably this sounds very cold blooded and very commonplace, especially to persons just now satisfied that they have found the one great, good and unchangeable gift of this life and another; but, however chilling to sentiment, it is the truth, and, after all, the coldest and hardest truth is better than the rosiest delusion, for the one mellows with age, and the other simply decays and becomes repulsive.

LOVE IN THE ABSTRACT IS IMMORTAL, LOVE IN THE CONCRETE IS VERY TRANSITORY, AND WHEN, AS IN A FEW CASES, THE SEMBLANCE OF LOVE ENDURES THROUGH LIFE IT IS BECAUSE IT HAS CHANGED FROM LOVE TO FRIENDSHIP, WHICH IS IN GOOD EARNEST AN ETERNAL TIE BETWEEN TWO SOULS.

The Literature of Today

By the Bishop of Ripon

WHEN we despise the literature of today, we are forgetting that we belong to today and must do the very best we can with the material at our disposal. I can't help thinking that the prevalent spirit of pessimism and disparagement is eminently unfair to the younger generation.

If we are forever disparaging the literature of the present, we are doing a great injustice to men who possess qualifications in an eminent degree. It is not fair to put before us that success is impossible because the men who have gone before us have done such great things.

THE LITERATURE OF THE PAST WAS WHAT IT WAS BECAUSE OF THE COURAGE OF ITS LITERARY MEN. But I venture to think it is a diffident age which is forever looking back to the past. It is a poor literature, a poor art, a poor religion, which takes its inspiration solely from the past and seeks no inspiration from the present.

The question is not between the past and the future, but whether a literature is good in itself. You should judge a literature not too much by those timid comparisons of the past, but upon its own merits.

IT IS NEXT TO IMPOSSIBLE TO MEASURE THE MEN OF THE DAY IN THEIR OWN GENERATION.

It has too often happened that the man who has been permanently recognized as great in the latter day arena was frequently unrecognized by his contemporaries.

Let me do my best to do the work which is not liked by contemporaries, but by those who come after me. We cannot judge the position of modern writers, but we can judge taste.

I have a great dislike of small and petty manuals as being unlikely to form true taste.

THE ONLY WAY TO FORM TASTE IS NOT TO READ ABOUT POETS, BUT TO ABSORB THE POEMS THEY WRITE.

AMUSEMENTS.

Big Crowds—Fine Circus.

"The finest that was ever seen in Newark" is the unanimous and truthful remark from those who saw either performance of the great Wallace show, on Monday.

The immense tent was crowded to the utmost both afternoon and evening and every one was more than delighted with the performances, which were just as advertised. The magnificent parade in the morning was an earnest of what might be expected, and no one was disappointed.

There were many novel and startling features, among them being the great Nelson family in trick bicycle riding and acrobatic feats which alone were worth the price of admission. The bare back riding, hippodrome racing, trick animals, trapeze and other aerial features, and in fact every act was par excelence.

If the Wallace shows should visit Newark again they may be sure of packed houses, both day and night.

Auditorium Thursday.

The Bowery Burlesquers will be at the Auditorium Thursday evening September 12. This company is all new this season, and includes a number of pre-eminent performers in burlesque and vaudeville. The show opens with the company making a flying trip to the Pan-American exposition, and as they bite at and snap at the hooks trying for suckers, the fun becomes fast and furious. Of course the Midway is in evidence, and its prominent features are reproduced. To see this part of the Bower's show is almost as good as to have seen the Midway at the exposition.

Next is the vaudeville olio; every act in it is a novelty of merit, exciting, amusing and entertaining A special feature in the Olio is the appearance and singing of Yutakamee, the beautiful Indian Princess She is beyond all question the lyric Juno of the burlesque stage The program ends with a panoramic view of the east side of New York, and brings into action the entire company. It is a slumming party out for experience and to see the sights. Slumming is a great burlesque and gives great scope to the many sided characteristics of every performer taking part in it. The show and the company will win your approval See it Auditorium Thursday evening Curtain rises promptly at 8 p. m.

A Record Breaker.

The largest audience ever assembled in the Auditorium saw the play of Uncle Josh Spruceby on Monday night, over 1800 people being present When the "Limited Mail" played here over 1700 people were in the hall and this mark had never been reached until Monday night. This is all the more remarkable when it is taken into consideration that about 5000 people attended the Wallace circus Monday night and fully that many had been at the afternoon performance.

All who saw the play say that it was all that had been claimed for it.

The play is replete with good comedy and stirring situations. This is particularly true of the saw mill scene which is so real that one's hair involuntarily starts to rise. The dramatization is first class and every part in the piece is cleverly portrayed.

The play will be assured of a big house if a return date should be secured

Mrs Austin has just come to town.

Real Estate Transfers.

Nettie J. Roe and husband to Rata Hoyt, real estate in Newark, $400.

Jacob T Brown and wife to Charles F. McInturf, 17 acres in Hopewell township, $300

Jacob F Brown and wife to Charles L. Poundstone, 25 acres in Hopewell township, $250

Clarence A Lyon and wife George Franklin, Jr and James K. Hamill, inlot 3034 in Gramble, Clifton and Lingafelter's addition to Newark, $3,000

George Franklin, Jr., and Laura L. Franklin, Jas. K Hamill and Josephine Hamill to Clarence A. Lynn, real estate in Newark, $800.

Mary E. Burns to Sarah M. Hirst, real estate in Brownsville, $200.

Scott Jones and wife to the trustees of the Baptist church of Homer, $150.

Ella J. Hoopman and husband to Mary N. Payne, real estate in Lima township, $750.

A. R. Pitser to Mary Green, Auditor's deed for real estate in Newark, $69 70

Mrs. Austin will soon be in town.

IMP

The Famous Race Horse Will be Retired and Brought Back From the East to Ohio.

Imp, one of the best race horses ever seen on the American turf and an idol with race goers, has run her last race says the New York Telegraph Peter Wimmer, who has trained her this season, will ship her back to her owner D. H. Harness, Chillicothe, O. next week. She will be placed in the stud. Imp's performances on the turf are household records with lovers of a good horse Her win of the Suburban when Banastar was left at the post was one of the most sensational races ever seen in this country. Imp showed many high class performances, but the best race in her career perhaps was when she made Ethelbert break all kinds of records to beat her in the Brighton Cup of last year. The only thing that marred her performances was the fact that at times she was inconsistent. She would run a great race one day and on her next appearance would be beaten by horses nowhere near her class. This season she has not shown any great form though at times flashes of her old speed would appear, but she could not carry it over a route Trainer Wimmer got her in good condition (and Wimmer knows what good condition is), but she would not race up to it This gave rise to the suspicion that she had, during her career, been accustomed to having drugs or "dope" used on her. The suspicion was about confirmed in the minds of many persons after her last races, and it was then that Trainer Wimmer decided to send her home. Whether drugs had ever been used on Imp cannot, of course, be ascertained, but Trainer Wimmer is an experienced horseman who knows a thoroughbred from forelock to heel, and his decision to retire her, taken in connection with her seeming inconsistencies of past years would seem to prove the truth of the assertion. Whether such was the case or not, certain it is that the memory of Imp will be cherished by race goers for all time. She always did her best under all circumstances, and if she did not win at any time it was never her fault.

BIG BAR OF GOLD.

A bar of gold weighing 6,700 ounces and valued at about $110,000 was received by the Bank of Montreal recently from British Columbia, and arrangements were at once made for its deposit at the Assay office The bar came from the Consolidated Caribou Hydraulic Mining company, Limited of Quesnelle A large crowd collected in front of the Assay office to watch the transfed of the bar, which was enclosed in a case of hard wood, especially constructed for it, and required six men to lift it and carry it through the doorway of the office.

The tramways, omnibuses and underground railways in and around London, within a radius of five miles carry each year, it is calculated, about 453,000,000 of passengers.

Bites and Stings of Insects and Reptiles,

unless promptly counteracted will lead to serious and fatal results.

Mull's Lightning Pain Killer.

should be kept near at hand for emergency cases of this kind. It cures, if promptly used. First bathe the wound with hot water, then apply the Pain Killer freely until inflammation is subdued. Also drink one-half to teaspoonful in a little water every hour until relieved.

MULL'S LIGHTNING PAIN KILLER also cures Diarrhoea, Cholera Morbus and all pain inside or outside. 25c a bottle at drug stores, or sent by

THE LIGHTNING MEDICINE CO., Rock Island, Ill.

Mull's Grape Tonic cures stomach Trouble, Dyspepsia, Indigestion, etc. Great for worn out men, women and children. 50c buys a large bottle.

Best for the Boys.

Naturally the boys have kicked out their shoes during the summer.

Soon it will be school time and shoes must be provided.

Where to buy them to the best advantage interests all parties. We believe for

Good Wearing Up-to-Date Shoes

our stock is the best in the city. Children like them because they are dressy looking. Parents like them because they wear so well.

All Solid 'Little Gen't' 10 to 13 1-2 from $1 to $1.50
All solid 13 to 2 ..... $1.25 to $1.75
All solid 2 1-2 to 5 1-2 ..... $1.50 to $2.00

Lower prices if you want them, but they are not the "Good Kind" If it is a Good School Shoe you want, you will find it at

PROUT & KING'S,

A Handsome Tablet With Each Pair.

Why Not Take The Daily Advocate?

Coming to Newark Hotel Warden, From 9 a. m. to 7 p. m.

WEDNESDAY, SEPTEMBER 11, (One Day Only)

DR. STEVENS & CO., OHIO'S EMINENT PHYSICIANS

Our Chief Examining and Consulting Physician will visit the above towns on the dates named. The afflicted are invited to call. Consultation, examination and advice is always free and invited.

If you are suffering with any disease, weakness or disability, why not consult an Experienced, Educated Specialist; one thoroughly equipped with all the necessary appliances known to modern medical science?

A NEW METHOD OF TREATMENT

FOR DISEASES OF MEN AND WOMEN.

No advertising is so valuable as the grateful expressions of those who have been cured. Hundreds upon hundreds are testifying to the miraculous cures which are being effected by us. No matter what your disease or affliction may be, nor how long standing, no matter how many doctors have tried and failed, nor what your doubts may be, secure our opinion at once, and forever settle in your mind your true physical condition It is your life that is at stake: you must either get well or suffer. It is yes or no with us, if incurable we will tell you. Thousands who have given up hope of ever being cured now have the opportunity of a lifetime to consult without charge our physician. Do not delay, as a disease may be curable today and not tomorrow—this week and not next.

The Doctor will take pleasure in explaining our **Special Treatment**, combined with the **Paris Wood and Medicated Crayons.** If you desire he will make a careful examination of your case and give you any information or advice that you may require, free of charge This will cost you nothing, and may be the means of bringing health and happiness This treatment has been tested in hundreds of cases and there is no experiment or guesswork about it. The Doctor will demonstrate to you why this mode of treatment has cured so many so-called incurable cases.

DISEASES OF WOMEN—In the treatment of diseases peculiar to women our success has been very marked, over two-thirds of our patients being ladies

THE PARIS MEDICATED CRAYON.

The New Scientific Method for the Treatment and Cure of Seminal Weakness, Varicocele, Stricture, Gleet, Gonorrhœa, Catarrhal or Mucous Discharges, Irritation and Enlargement of the Prostate Gland, Bladder and Urinary Disorders. There is no medicine taken into the stomach which can reach the membranes of these organs as every physician is fully aware Therefore the only true and sure way is by the use of medicines applied directly to the diseased membranes reaching the seat of the disease The Paris Medicated Crayon is soothing and healing, stops all unnatural discharges and drains of vigor and gives perfect and permanent power to the sexual organs It is a harmless home treatment and acts like a mild electric current, invigorating and imparting vim and snap to the entire body. It will cure to stay cured and prepare you anew for life's duties and joys.

BLOOD POISON.—Contracted or Hereditary Syphilis, in all curable stages completely and forever eradicated never to return leaving the system in a pure, strong and healthful state

$100.00 GOLD GUARANTEE.—We issue to every patient a One Hundred Dollar Certificate, to be paid in gold if we fail to cure Our object in doing this is to insure our patients that they will get value received for the money they pay us

FREE. Write or call for our new book It is fully illustrated with forty (40) engravings showing the vital organs and diseases in their various stages and is written in plain language, describing the causes symptoms and results of private diseases of men, and tells how they may be cured at home. It gives advice and information you could not obtain elsewhere without considerable expense By request, we will send one of these books free, by mail, in a plain wrapper, sealed to any one sending us their name and address

REFERENCE The Best Banks and Leading Business Men of Columbus. OFFICE HOURS—9 a. m. to 5 p. m.; Sundays, 2 to 4 p. m.; Tuesday, Thursday and Saturday Evenings, 7 to 8.

DR. STEVENS & CO., N. W. Cor. High & Gay Sts., COLUMBUS, OHIO.

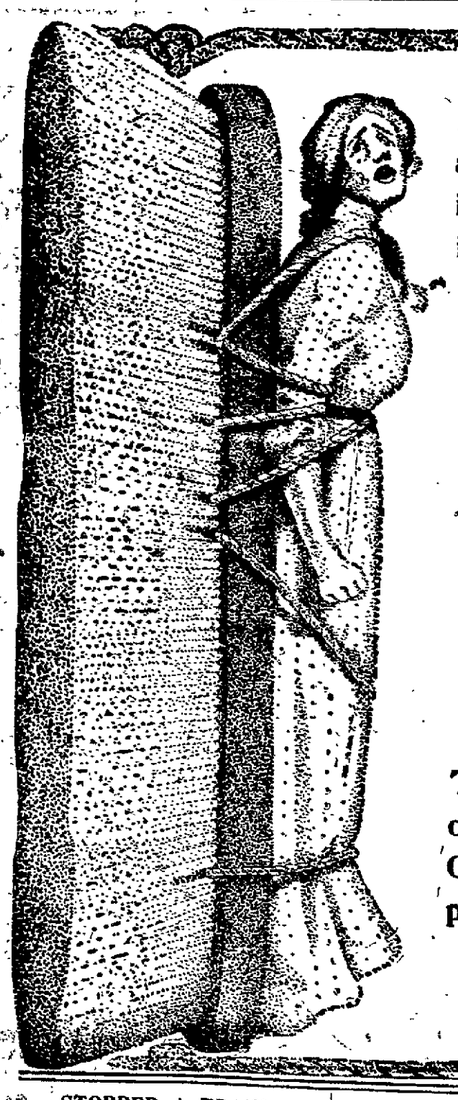

Bound hand and foot to household drudgery, scrubbing and rubbing day in and day out, doing your cleaning in the hard old fashioned way—woman, why do you do it? Break away and use

GOLD DUST
Washing Powder

This famous cleanser has proven the emancipation of thousands of other women—why not yours? Let GOLD DUST do more of the work, you do more of the play. For greatest economy buy our large package.

THE N. K. FAIRBANK COMPANY,

Chicago, St. Louis, New York, Boston, Philadelphia.

STOPPED A TRAIN

Mules Walked Onto Track and Were Headed for the B. & O. Bridge Over the Muskingum.

(Zanesville Signal.)

A team of mules, which had broken out of a stable and wandered onto the railroad track caused the stopping of a B. & O. train in the center of the city Monday morning.

The animals walked down First street from Main and when they reached the track turned and went west on the track directly in front of a freight train which was pulling out of the depot.

The engineer saw the mules in time to stop the train before the locomotive struck them.

The "wanderers" did not seem to be frightened at the locomotive and proceeding walked the draw bridge over the canal and were making for the river bridge when some person headed them off, driving them in front of the old barley mills and out the tow path to Main street.

If the mules had succeeded in reaching the river bridge they would probably have stopped traffic for some time as they would have undoubtedly become fastened in the ties and would have had to be hoisted out before a train could have passed.

NOTICE.

Notice is hereby given that the Union Carpenters of this city will refuse to work the lumber, etc., got out by the planing mills of this city after the 25th day of Sept., 1901, unless their employes join the Union. 9-7-3t

GEO. W. GREEN, R. S.
C. R. BROWN, Pres.

Desirable Home for Rent.

I offer for rent my desirable dwelling house No. 52, South Fourth street. The house is almost new, 8 rooms, with good cellar and furnace. Water in house and natural and artificial gas. Also large barn in rear of house, in good condition; and will accommodate 15 head of horses. Will rent barn separate or with house. Possession given October 1. Enquire as to rent, &c., on the premises, No. 52, South Fourth street. Will lease for one year with privilege of renewal.

9-3d6t A. ENGLISH.

France will have to import 50,000,000 bushels of wheat and Germany 65,000,000 on account of short crops.

ARE YOU GOING WEST, NORTHWEST OR SOUTHWEST?

If so don't overlook the fact that your tickets should read over the CHICAGO GREAT WESTERN RAILWAY—America's most progressive railway between CHICAGO, ST. PAUL, MINNEAPOLIS, DEMOINES, ST. JOSEPH AND KANSAS CITY. For information address

TOM H. QUILL,
Traveling Passenger Agent,
Pittsburg, Pa.

Dr. J. P. BLMER, G. P. A., Chicago.

B. & O. EXCURSIONS.

Low Excursion Rates to Cleveland, O—Account of G. A. R. Encampment—September 8 to 12 inclusive, the B. & O. will sell excursion tickets from all local stations west of the Ohio river to Cleveland, O., at the rate of one (1) cent per mile in each direction. Tickets will be good for return until September 15, but may be extended until October 8 by deposit with Joint Agent and payment of 50 cents. For further information call on or address nearest B. & O. ticket agent or B. N. Austin, General Passenger Agent, Chicago, Ill.

Half Rates to Indianapolis, Ind., account I. O. O. F. Sovereign Grand Lodge, via the Baltimore and Ohio Railroad. September 13 to 16, inclusive, the Baltimore & Ohio Railroad company will sell excursion tickets from all local stations west of the Ohio River to Indianapolis, Ind., at rate of one fare for the round trip, account I. O. O. F. Sovereign Grand Lodge. Tickets will be good for return until September 23, but may be extended until October 7 by deposit with Joint Agent and payment of 50 cents.

On first and third Tuesdays of July, August and September the Baltimore and Ohio Railroad will sell Homeseekers' Excursion Tickets at greatly reduced rates to points in the South, West, Northwest and Southwest.

Low rates to Points in the South and Southwest. On the first Tuesdays of June, July, August, September and October the Baltimore and Ohio railroad will sell one way Settler's tickets at greatly reduced rates to points in the South and Southwest.

Excursion tickets are sold every Sunday between all local stations on Baltimore and Ohio railroad west of the Ohio river at rate of one fare for the round trip good going and returning on date of sale.

Sandusky, $1.25.
Cedar Point, $1.50.
Put-in-Bay, $1.75.

On Thursday, Septemebr 12, the B. & O. R. R. will sell excursion tickets to Sandusky at $1.25 for the round trip. Special train leaves Newark at 6:00 a. m. Returning special train will leave Sandusky at 6:00 p. m. Excursion given under auspices of Cedar Camp Modern Woodmen. Enjoy a day's outing at Cedar Point or the delightful steamer ride to Put-in-Bay.

Get tickets in advance from Woodmen committee, Kerr's Feed Store or Tabler and Williams; also on sale at B. & O. ticket office. tf

Low Rate Excursion to Sandusky, Thursday, Sept. 12.—On above date the B. & O. R. R. will sell excursion tickets to Sandusky, O., at rate of $1.25 for the round trip. Special train leaves Newark at 6:00 a. m. Returning train leaves Sandusky at 6 p. m.

Mrs. Austin has just come to town. *

The transactions of the New York Clearing House for the fiscal year of 1900 were more than fifty billions. In 1894 they were twenty-four billions.

Hartford Fair Open.

The annual fair of the Hartford Agricultural Society opened on the spacious grounds near Hartford today. Quite a number of Newark people went up to attend the "greatest show on earth" as is their custom. Prominent among them was Col. Jehiel Tedrick, without whom the fair wouldn't seem natural. All the various departments are unusually full this year, and some fine racing is expected from the number and character of the horses that have been entered. The fair continues four days, including Friday. Newark people can go and return very conveniently the same day.

$50 Round Trip to California.

Chicago & North Western Ry. from Chicago, September 19 to 27. The Overland Limited, the luxurious every day train, leaves Chicago 6:30 p. m. Only three days en route. Unrivaled secenery. Variable routes. All meals in dining cars. Buffet library cars (with barber). Two other fast trains 10 a. m. and 11:30 p. m. daily. The best of everything. Daily and personally conducted tourist car excursions to California, Oregon and Washington. Apply to your nearest ticket agent or address A. F. Cleveland, 435 Vine street, Cincinnati, Ohio.

New Orleans insurance experts warn the people that the city may be burned down at any time if the present careless methods of handling oil are tolerated.

Tasmania's government does not permit any land to be sold by private contract within five miles of Hobart or Launceston.

Mrs. Austin has just come to town. *

TOLD IN NEWARK.

It's the Evidence of Newark People Published in Newark Papers That Has Made Such a Reputation for Dr. A. W. Chase's Nerve Pills.

Standing clear and distinct, marking the difference, the superior merit, the adaptability to present day ailments is the volume of local testimony for Dr. A. W. Chase's Nerve Pills. It's so different to the ordinary remedies referring to cures made at distant points, which it is hard to verify. There is a reason for Dr. A. W. Chase's Nerve Pills commanding home evidence wherever they are known. It is their wonderful influence in bringing up the standard of Nerve Force. Mrs. L. Devine, of No. 152 Locust street, Newark, Ohio, says: "I was greatly troubled with nervousness, could not sleep and was generally run down. I was advised to take Dr. A. W. Chase's Nerve Pills and got a box at Bricker's City Drug Store and found them an excellent medicine and I can recommend them to others as safe and sure."

Dr. A. W. Chase's Nerve Pills are sold at 50 cents a box at dealers or Dr. A. W. Chase Medicine Co., Buffalo, N. Y. See that portrait and signature of A. W. Chase, M. D., are on every package

Coming Fair.

Secretary Farmer of the Licking County Fair Association says that at no time within the past dozen years have the indications for a successful fair been as promising as they are this year.

From all indications the exhibits and displays in all the departments will be many and fine, and with good weather the Licking county fair will be a success in every line.

The officers of the association and the various committees have been working hard for the success of the exhibition and it is to be hoped that their efforts will be crowned with success—as they certainly will be if the weather is favorable, and the attendance is what it should be.

State of Ohio, City of Toledo, Lucas County, ss.
Frank J. Cheney takes oath that he is the senior partner of the firm of F. J. Cheney & Co., doing business in the City of Toledo, County and State aforesaid, and that said firm will pay the sum of ONE HUNDRED DOLLARS for each and every case of Catarrh that cannot be cured by the use of Hall's Catarrh Cure. FRANK J. CHENEY.
Sworn to before me and subscribed in my presence, this 6th day of December, A. D. 1886.
(SEAL) A. W. GLEASON, Notary Public
Hall's Catarrh Cure is taken internally and acts directly on the blood and mucus surfaces of the system. Send for testimonials, free.
F. J. CHENEY & CO., Toledo, O
Sold by all Druggists, 75c.
Hall's Family Pills are the best.

WORLD'S LARGEST HOTEL.

New York is to have the largest hotel in the world. It will be erected by the Subway Realty company, which is composed of capitalists who furnished the bond for John B. McDonald, the man who is building the underground railroad. The structure will be located on Park avenue, between Forty-first and Forty-second streets, and will be built at a cost of $5,000,000. Work on the immense structure will be commenced within a fortnight

SCHOOL FOR GIRLS.

Miss Laura J. Jones' school for girls will re-open Monday, Sept. 16th at 120 North Fourth Street. English branches, drawing, French, German, Latin. 8-31d1m

Stood Death Off.

E. B. Munday, a lawyer of Henrietta, Tex., once fooled a grave-digger. He says: "My brother was very low with malarial fever and jaundice. I persuaded him to try Electric Bitters, and he was soon much better, but continued their use until he was wholly cured. I am sure Electric Bitters saved his life." This remedy expels malaria, kills disease germs and purifies the blood; aids digestion regulates liver, kidneys and bowels, cures constipation, dyspepsia, nervous diseases, kidney troubles, female complaints; gives perfect health. Only 50c at Hall's drug store.

Formerly most opals came from Hungary, and more recently from Mexico. In 1889 an Austrian hunter, while pursuing a wounded kangaroo came across an opal. Since that time Australia has yielded nearly $2,000,000 worth of opals.

Mrs. Austin has just come to town. *

RAILROADS.

Changes on the Baltimore and Ohio railroad are still being made very rapidly. The Pennsylvania railroad methods are to be applied to all the financial and accounting departments within the next four weeks, and the purchasing department of the Baltimore and Ohio South-Western will be removed from Cincinnati to Baltimore the first of next month.

Many changes have already been made since L. F. Loree was elected president of the Baltimore & Ohio and it is manifest that he intends to operate the Baltimore & Ohio interests by the same methods as the Pennsylvania is managed. The transfer of the financial and the accounting departments will reduce the force it is expected, at least 20 per cent.

At the Mount Clare shops 20 clerks have been dispensed with by reason of the introduction of the new method.

Purchasing Agent Brown and his chief clerk, Mr. Martin, it is understood, will go to Baltimore from Cincinnati and be given positions in the purchasing department of the B. & O. The Baltimore and Ohio purchasing agent will, after the first of next month, also buy for the Baltimore & Ohio Southwestern. The treasury, claim and auditing departments of the Baltimore & Ohio Southwestern were removed from Cincinnati to Baltimore some time ago and placed in charge of the Baltimore & Ohio officials.

It is evident from the changes that are being made that the Baltimore & Ohio is making all possible arrangements to absorb the Baltimore & Ohio Southwestern as soon the legal complications have been obliterated—Pittsburg Press, Sept. 8.

Engineer P. Jones, who has been quite sick at his home on South Fifth street, for the past several days is reported as being considerably better, and will soon resume work.

Fireman John Welsh is sick at his home on North First street.

Fireman Henry Hankinson, who has been quite ill at his home on Elm street for several days, is reported as being considerably better at this writing.

Few people have any conception of the enormous expense connected with the conducting of a big railway system. Local officials of the B. & O. have received a statement from the company calling attention to the fact that the company is put to a great expense for stationery. During the past year the company used $200,000 worth of paper and envelopes and other writing materials. The muslin which was used in the letter copying presses in the offices of the company, alone measured three and one-half miles. The envelopes issued upon requisition to the offices numbered 13,000,000.

Fireman H. McDonald is confined to his home on Cedar street with a lame back.

Engineer Mart Conners is quite sick at his home on South Fourth street.

Engineer Frank Gally is confined to his room on West Main street with sore eyes.

Conductor S. W. Moore of the C. O. division who has been off on leave of absence for some time, has resumed

Brakeman J. A. Young of the L. E division, is working again after a short rest.

Brakeman F. Glassmier who has been twisting brakes on the L. E division for some time has tendered his resignation, which has been accepted

Brakeman A. I. Fitzsimmons of the C. & N. division has been granted a short leave of absence.

Conductor W. H. Chicote of the C. O. division has been marked up for duty after having been off for a few trips.

After having been off for a time Brakeman J. H. Harris has returned to work.

Brakeman L. H. Jones of the L. E division, who has been laying off for a time has resumed.

Brakeman L. B. Stull of the C. O division, has tendered his resignation, which has been accepted

Brakeman D. H. Murphy of the C. O division, who has been off duty for a time, has been marked up for work.

Philip Gerlach an employe of the B & O foundry, has been granted a short vacation, which he will spend at the Pan American Exposition.

Conductor F. F. Funk of the C. O. division, has returned to work after a short leave of absence.

Brakeman C. H. Shaw of the C. O. division is off on leave of absence.

In the year 1900 7,233,979 kegs of steel wire nails were produced in the United States.

Mrs. Austin has just come to town. *

Free Ticket

With each $10 worth of merchandise bought of us we will give you a membership ticket FREE to the Licking Co. Fair to be held the first week in Oct.

Our fall goods are in and we are safe in saying we have the largest and most complete stock of Suits, Overcoats, Hats and Furnishings in this part of Ohio.

Come in and get a card, we will punch the amount of each purchase from this card. When you have bought $10 worth of goods you get an association ticket free.

ED. DOE,

Newark's Busiest Clothier.

PENNSYLVANIA EXCURSIONS.

One Cent per mile to Cleveland via Pennsylvania Lines.—Sept. 8th, 9th, 10th, 11th and 12th for the National Encampment G. A. R. Low fare is for the benefit of all persons who may desire to attend the first reunion held in in the Twentieth Century by this grand organization, as well as for anybody who may desire to make a trip to Cleveland at cheap fares. The return limit on all excursion tickets for the occasion will include September 15th, with privilege to extend to October 8th. Ticket agents of Pennsylvania Lines will answer inquiries on the subject. See the nearest one. J. L. Worth, Ticket Agent, Newark, O.

Reduced Fares to California via Pennsylvania Lines—Special low rate tickets to San Francisco account General Convention Episcopal church, will be sold via Pennsylvania Lines Sept. 18th to 26th, inclusive, also Sept. 27th for trains reaching Chicago or St. Louis that date. For further information see Ticket Agents of Pennsylvania Lines.

Low rates to Indianapolis via Pennsylvania Lines—Sept. 13th to 16th inclusive, for Meeting Sovereign Grand Lodge, I. O. O. F., excursion tickets will be sold to Indianapolis via Pennsylvania Lines, good returning until Sept. 23d, with privilege to extend until Oct. 7th. For particulars see ticket agents agents of Pennsylvania Lines.

Big time at Buffalo—Railroad Day at the Pan-American Exposition—The second Saturday in September—the 14th—will be Railroad Day at the Pan-American Exposition. It promises to be one of the most interesting days of the great show at Buffalo. Elaborate arrangements have been completed for an interesting and novel demonstration. The grand parade on the Exposition grounds that day will be extremely unique and interesting. It will illustrate the different methods of transportation in use since Adam and Eve moved out of the Garden of Eden. There will be many striking novelties in the way of special features Hon. Chauncey Depew will be one of the distinguished orators. The night illuminations and fireworks will be highly enjoyable for Pan-American visitors. Special low fares in effect over the Pennsylvania Lines will permit everybody to attend at small expense. For particulars about the cost of tickets, through time to Buffalo, etc., apply to nearest Ticket Agent of the Pennsylvania Lines.

"Something doing every second" is the programme for Railroad Day at the Pan-American Exposition, Saturday, Sept. 14th. Low fares via Pennsylvania Lines.

A novel parade illustrating methods of transportation for centuries will be one of the features of Railroad Day, Sept. 14th, at the Pan-American Exposition. Tickets to Buffalo over the Pennsylvania Lines on the occasion may be purchased at special fares. See Ticket Agent J. L. Worth, Newark, O., for further information.

The day of days at the Pan-American Exposition will be Saturday, Sept. 14th, to be observed as Railroad Day. It will be a good time to take in the Exposition. A good route to take to Buffalo is the Pennsylvania, over which low fares are in effect. See the nearest Ticket Agent of the Pennsylvania Lines about the cost and comfort of the trip. J. L. Worth, Ticket Agent, Newark, O.

A wedding in a cage of twenty-five lions is one of the novel events being arranged for Railroad Day at the Pan-American Exposition Sept. 14th. A gilded cage of strong steel is to be placed in the center of the Esplanade and will contain twenty-five lions. The wedding party, including ushers, will be driven to the cage and enter the same in the presence of the crowd. After the ceremony a weddin will be served in the cage in t of the lions. It will be a rom fair. See it by going to Bu Pan-American Excursion tic at low fare via Pennsylvani Further information about ti be obtained from Ticket Age Worth, Newark.

Lowest fares to Buffalo—C Visit Pan-American Expos Small Cost—The lowest fares falo yet offered for the Pan-A Exposition will go into effect Pennsylvania Lines Sunday 9th, 10th, 11th and 12th an opportunity will be presen cheap trip to Buffalo over th Two forms of tickets will be s good returning fifteen days a ond having a twenty day ret may be obtained on those d tickets and information a through time and service Pennsylvania Lines to Buffa to Ticket Agent J. L. Worth,

A RESOLUTION.

To Erect a Fire Station House Fourth Street

Be it resolved by the Council of of Newark, Ohio:

That it is hereby declared necess thirds of the members elected the curring therein to erect a fire stat in the North End of said city, o situated on North Fourth street, n by said city. The same is to be u accordance with the plans, and tions now on file in the Clerk's off

That the cost and expense of provement shall be paid out of th Fire Fund.

The Clerk is directed to cause t lution to be published for two co weeks in a newspaper published and cral circulation in said city.

Passed August 26, 1901.

F. T. MAURATH, City Clerk. H. W. ROSS Presi

9-6-2w

REAL ESTATE.

Business is business—If you buy, sell or exchange your real it will pay you to see me. I the square thing by you. No r resentations of fictitious Square business is my motto.

The real estate season is now Let your property with me and hustle a sale for you. I have far all sizes and prices. Terms to Houses and vacant lots in all pa the city, long time. Will loan money on real estate. Agent fo leading Insurance company. It surely pay you to see me. Will g show you any property I have l

REESE R. JON

Room 11 Hibbert & Schaus Buil Newark Ohio. 8-30-dv

PUBLIC SALE.

The undersigned will offer for at public auction at the slaug house lately used by George Ha deceased, situated near the c bridge on Pataskala street, in the of Newark, O., on the 23d day of tember, 1901, the goods and cha of said deceased, consisting in pa 5 hides, 25 calf skins, 33 lamb skin barrels of tallow, 8 hogs, 2 ket tallow press and cooler, ropes, dip etc.

Sale to commence at 10 o'clock Terms: Purchases amounting dollars or less to be pai cash; above that sum notes at mon hs, with two good sureties, be taken.

ANNA HANDEL Administratr

9-4dtf

Peaches, Peaches, Peaches.

From Diamonds to Commoners. chards near old Mary Ann furn Come and see what fruit you re for your money. 8-26-d1

A. B. COFFMAN & C

One bank in El Reno made $25.0 agreeing to give notice of prizes d in the recent land lottery, and the newspapers gave notice quicker the bank could.

COPYRIGHT 1898 BY THE PROCTER & GAMBLE CO. CINCINNATI

PART AND PARCEL.

A DAINTY box, an exquisite wrapper, a delicate color, and a clinging fragrance—yet all these will not cleanse the skin! Has it ever occured to you that you pay big prices for these things? Do you care to buy five articles or do you require only one—a strictly pure soap. Remember you pay for perfume whenever you buy it mixed with soap. Don't you think it is wiser to make your own selection of perfume and buy it separately? It is certainly the method adopted by most persons of cultivated taste, those who bathe with pure Ivory Soap.

IVORY SOAP—99 44/100 PER CENT. PURE.

BURGLARS

OKE OPEN STUDENTS' TRUNKS AT GRANVILLE.

eral Suits of Clothing Taken—Toledo & Ohio Central Station Entered Monday Night.

Granville, O., Sept. 10.—The T. & O. depot at this place was entered burglars some time during the ht, and looted in a most thorough nner. When Mr. James Gardner, agent, left the place shortly after 8 oclock on Monday night, everyg was safe, but when he arrived the depot this morning he found rything in a state of confusion. burglars had entered the baggage m by means of a window, and had ken open several trunks belonging students, who are just now arriv at the village in large numbers, paratory to commencing the fall n of school. It is known that sev l fine suits of clothing were taken, at this writing a thorough ince of the trunks has not as yet been de, and it is impossible to give the lue of the goods stolen. The police thorities at Newark have been notied.

Working Night and Day.

The busiest and mightiest little n that ever was made is Dr. King's w Life Pills. These pills change akness into strength, listlessness ineneagy, brain-fag into mental power hey're wonderful in building up the alth. Only 25c per box. Sold by all's drug store. 9

BAD FALL—Miss Jessie Bartholew, daughter of Henry Bartholomew, et with a painful accident at her ome on North Fourth street Monday. he had started to the cellar when her dress caught on a basket which tripped her and caused her to fall to the bottom of the steps. In falling she struck on her face, badly injuring her nose. She was also bruised badly.

For Sale—At private sale household goods of all kinds. Good as new, but little used. Sale commences Wednesday morning at Jones Opera House block. 9-10-3t*

NEW WELL

Drilled in Licking Gas Company Territory—Is Said to Be a Gusher. Roar of Escaping Gas.

The last new gas well that was sunk by the Licking Gas Company under the management of President S. M. Winn, came in Monday night and is said to be a gusher, the roar of the escaping gas being heard for a long distance. The well is located in McKean township, and it is estimated, said one of the men interested, that it will produce 3,500,000 feet of gas per day. This is the best well that has been drilled in yet by all odds. The stockholders and managers of the company are delighted with the encouraging prospects they have.

L. Mead of Groville, was in the city today.

DROPPED DEAD.

Miss Mary Root, who has been an inmate of the Licking county Infirmary for some time past, dropped dead there Monday night. She was aged about sixty years and was a daughter of the late Lineas Root, formerly of the Cherry Valley.

Mrs. Warden's Father.

Capt. F. G. Warden received a telegram on Monday night that his father-in-law, Mr. Israel Williams of Hamilton, O., had died on Monday afternoon in Denver, whither he had gone on business, accompanied by his wife. He had been sick for several days, and Mrs. Warden left for Denver on Sunday, but failed to arirve before his death. Further particulars tomorrow.

Marriage Licenses.

George C. Smittey and Blanche Holcomb.

Charles Whitehurst and Hazel Insley.

TODAY'S MARKETS.

Chicago, Sept. 10.—Today's markets closed: December wheat 70¾, oats 35, corn 57⅜, January pork $15.80.

McKINLEY.

(Continued from page 3.)

ment. Harry Kline, spoken of as one of the anarchist leaders of the city, and the man at whose home Emma Goldman stopped when at Cleveland last spring, was appointed to a position in the engineer's department of the city government by Mayor Johnson.

Predicted the Assassination.

Silver City, N. M., Sept. 10.—Antonio Maggio, the musician and alleged anarchist who is said to have predicted the assassination of President McKinley before October, 1901, was arrested at San Rita, a mining camp near Silver City, by United States Marshal Foraker, on instructions from Washington.

PUNISHED

For Making Slighting Remarks About the President—Several Cases.

Washington, Sept. 10. — Second Assistant Postmaster General Shallenberger summarily canceled the contract of a mail carrier for expressing satisfaction over the shooting of President McKinley. The name of the person thus dealt with is Charles F. Cortright, and he had a contract for carrying the mail between Homer, Cortland county, N. Y., and Spafford, Onondaga county, the same state. The information concerning his offense came to the postoffice department through the postmaster at Homer, who enclosed affidavits from four citizens of the place confirming his report.

Policeman Discharged.

Topeka, Kan., Sept. 10. — Mayor Hughes discharged B. B. Beville, a member of the police force, who made uncomplimentary remarks about President McKinley. Beville is quoted as saying the president should die.

A Shocking Calamity.

"Lately befell a railroad laborer" writes Dr. A. Kellett of Williford, Ark., "His foot was badly crushed, but Bucklen's Arnica Salve quickly cured him. It's simply wonderful for Burns, Boils, Piles and all skin eruptions. It's the world's champion healer. Cure guaranteed. 25c. Sold by Hall's drug store. 9

THE PIONEER'S QUERY.

He Wanted to Know Why America Was Discovered.

"Three or four of us were hunting together one fall in northern Michigan," said the Chicago drummer, "and the boys put up a job on the old pioneer at whose house we camped by telling him that I was Christopher Columbus. I didn't set him right, and he used to stand with open mouth and look at me as if I was the biggest elephant on earth. During the three weeks of our stay he never addressed me directly, not even about the weather, and always fought shy of being alone in my company. I came out ahead of the party, and the old man had to row me 30 miles in a boat. This was an all day's job, and not a word passed between us. It was not until I had landed and paid him that he made bold to brace up and inquire:

"'So you are the man who diskivered America?'

"'I am,' I briefly replied.

"He said no more, and I turned away, and I had gone fully 80 rods when he jumped up on a log and shouted after me:

"'Say, now, but what was your objick?'" M. QUAD.

Anxious Querist.

It was a feminine voice that came over the telephone wire this time.

"Is this the weather forecaster?"

"Yes, ma'am. Can I do anything for you?"

"Yes, sir. I would like to have you tell me how much longer this humidity is going to last."

"Pardon me, but why do wish to know that?"

"Because I washed my hair a week ago and I want to find out how much longer I've got to wait for it to dry."—Chicago Tribune.

The Folly of Wisdom.

"It seems to me that poets make a whole lot of absurd declarations and manage to have them accepted as words of wisdom. Here, for instance, is this line 'It's folly to be wise.' How can any man with ordinary sense believe that?"

"Well, I don't know. There may be a good deal in it, after all. It is claimed, you know, that only intellectual people have hay fever."—Chicago Record-Herald.

In Town.

"VIEWING THE SIGHTS OF A GREAT CITY."
—Chicago News.

Applied Knowledge.

"Spell 'ferment' and give its definition," requested the teacher.

"'F-e-r-m-e-n-t, to work,'" responded a diminutive maiden.

"Now place it in a sentence, so that I may be sure you understand its meaning," said the teacher.

"In the summer I would rather play out of doors than ferment in the schoolhouse," returned the small scholar.—Wisconsin Journal of Education.

Intellectual.

"They say the—er—late departed," said the first cannibal, indicating the dish before them, "was a very learned man."

"Indeed!" replied the other, helping himself for the third time. "Then this is truly what the white men call an 'intellectual feast.'"—San Francisco Chronicle.

Without Mincing Matters.

"I am afraid," said the European, "that your country is going to the deuce."

"I suppose," said the Chinaman, "that that is your delicate way of intimating that it is going to the 'foreign devil.'"—Washington Star.

His Style of Culture.

Nell—Maud married a man of culture.

Bess—Why, I was under the impression she married a farmer.

Nell—So she did, but isn't a farmer a man of agri-culture?—Chicago News.

Two Girls.

"A quarrel with Fred? You had better telegraph that you are sorry."

"A telegram would look as if I was in an awful hurry."

"Send it C. O. D."—Brooklyn Life.

Lifted the Seed.

Citiman—You didn't raise any vegetables yourself, then?

Subbubs—No; unfortunately my neighbors' chickens did it for me early in the spring.—Philadelphia Press.

He Bears No Grudge.

"Aren't you the man I gave one of my homemade pies to yesterday?"

"Yes, lady, but we won't quarrel. I'm willin ter let bygones be bygones."—New York Journal.

Effect and Cause.

Myer—Swiggs is a born optimist. He takes a rosy view of everything.

Gyer—Oh, that rosy view is merely a reflection from his nose.—Chicago News.

ABOUT PEOPLE

Goodhair Soap cures prickly heat.
Sprague, optician, 16 W. Church st.
Rawlings for Steinway Pianos.
Read Dr. Harrick's ad for dentistry

George Starrett went to Mt. Vernon this morning.

Miss Alice Howell left this morning for Buffalo.

Miss Mary A. Doyle left this morning for Cleveland and Buffalo.

L. P. Schaus returned from Denver, Sunday night.

Hon. J. B. Jones was in Toledo on Monday.

Mr. J. C. Taylor left for Cleveland to attend the G. A. R. encampment.

Judge Charles Follett left for Cleveland this morning on business trip.

Mr. and Mrs. B. F. Woods of North First street left this morning for Cleveland, O., to spend a few days.

George Markley left this morning to visit his brother in Cleveland for a few days.

Harvey Shepard the well known grocer, left this morning for a visit in Cleveland.

J. W. Green went to Buffalo and the Pan American exposition this morning.

H. D. Dudley, wife and daughter went to Cleveland this morning for a few days visit.

Mrs. Helen Bower and daughter, Miss Helen left this morning for Cleveland and Buffalo.

Mr. and Mrs. C. A. Grill and Mr. and Mrs. W. H. Dolson left yesterday for Cleveland and Buffalo.

Mr. and Mrs. John Hiser and Jos. Buckland left today for Cleveland to attend the G. A. R. festivities.

Mr. and Mrs. G. H. Owens of Fairfield county, are visiting friends in the city for a short time.

Mr. and Mrs. E. F. Collins left for Buffalo this morning to attend the Exposition.

Mr. and Mrs. H. D. Dudley have gone to Cleveland to attend the G. A. R. encampment.

Mrs. Mary Lamb of Wenona, Ill., is visiting at the home of Mr. William H. Lamb on Valandigham street.

Mrs. A. B. Wilson of Monroe street has gone to Cambridge, where she will visit her parents, Mr. and Mrs. I. Shimmel, for a few days.

Miss Winifred H. Wilson of New York City, is visiting her mother, Mrs. Harriet Wilson, at her home, 156 North Fourth street.

Mr. and Mrs. R. W. Lillard and daughter, Grace, and Mr. Harvey Wise left this morning for Buffalo, to attend the Exposition.

A. E. Mann, who has been with the John Robinson show this season, and who quit the show at McKeesport, is home on a short visit.

Mrs. B. F. Stickley of Leadville, Col. is visiting at the home of her parents, Mr. and Mrs. Robert Wilkin, on Buckingham street.

Miss Lillian Burton of Allegheny City, Pa., who has been visiting here for the past few days, left for her home this morning.

Mrs. R. S. Fulton of Norwich O., who has been visiting here during the past week, returned home this morning.

Miss Laura Wilson of Shawnee is visiting in the city, the guest of her aunt, Mrs. N. H. Green, at her home in the North End.

Frank A. Gould and Miss Kittie Gould of Pittsburg who have been here for some days visiting Mr. and Mrs. James Linehan, went to Columbus today.

George Warner and O. E. Belles, glass blowers, who have been spending the summer in the east, have returned to Newark, accompanied by their families.

Mr. and Mrs. William Robinson of Sandusky, who have been here for several days visiting friends and relatives in the North End, returned home this morning after having had a pleasant time.

Miss Alice Perdew of Marysville, Mo., who has been here for some time the guest of Miss Mame Taylor, at her home on Western avenue, has returned home, after having had a very pleasant visit.

Attorney Charles H. Follett left this morning for Cleveland on business.

Charles Hoover left for Cleveland this morning to attend the big G. A. R. encampment.

Mr. and Mrs. Dudley and daughter, Grace left for Cleveland today to visit friends.

Mrs. Ella Bower and Miss Mame Doyle left this morning to spend a week in Cleveland.

Mr. Julius Juch, who is ill with typhoid fever at his home on Tenth street, is much improved.

Miss Alice Howel, and Miss Helen Bower, left this morning to visit in Cleveland and the Pan-American exposition at Buffalo.

Mrs. C. B. Allison and Miss Ella Bourne have returned home from a pleasant visit with friends in Mt. Vernon.

N. C. Sherburne, state deputy for the Modern Woodmen, made a business trip to Springfield this morning. He will return tomorrow.

Mrs. Will Wince and daughter, Hattie of Norman, Mrs. Jos. M. Lees, of Millersport, were the guests of Mack Wharton and family of 127½ East Main street.

Little Miss Dorothy Somers, who has been visiting her aunts Mrs. Augusta Thurston and Mrs. Sinclair, returned to her home in Cleveland today.

The Misses Rofenchall of Mt. Vernon, Misses Leah and Ethel Baldwin of Columbus and Messrs. Douglass Scott and Carlos Hudzelson of Columbus, are visiting the family of Dr. W. M. Baldwin.

Rev. W. John Williams and wife, who have been visiting in the East End for some time, left this morning for Oberlin, O., where Mr. Williams expects to take a post graduate course in the Oberlin Theological Seminary.

B. I. Jones of Granville, was in the city Tuesday.

Roy Patton of Johnstown, was in the city, Tuesday.

Attorney Thompson of Mt. Vernon, passed through the city today on his way to Granville on business.

Word has been received here that Charles Green, who has been lying very sick at Cincinnati, is now in a precarious condition.

Mr. and Mrs. B. P. Allen and daughter Bertha, of New Kensington, Pa., are visiting at the home of J. D. Campbell, 68 Buena Vista street.

Elroy Rees of Mt. Vernon, stopped over in Newark for a short time on his way to Columbus, where he will attend school.

THIN PEOPLE

should try Hostetter's Stomach Bitters. Loss of flesh means that your food is not being properly digested. The blood becomes impure and the result is indigestion, constipation, dyspepsia, flatulency, inactive liver and weak kidneys. The cause lies in the stomach. Hostetter's Stomach Bitters will reach it and cure it. Be sure to give it a trial.

Health Follows Its Use. HOSTETTER'S STOMACH BITTERS.

Family Affliction.

The family of Mr. James Layman, a well known and highly respected farmer, who resides five or six miles north of the city, has been terribly afflicted with typhoid fever. Mrs. Layton was first taken with the fever, and was sick a long time. Before she recovered her son, a young man about 15 years old, was taken down with it, and now her husband, Mr. James Layman, is very sick with the fever.

RUNAWAY

Mrs. Silas Preston, and daughter, of Tenth street, were the subjects of a serious accident this morning about 9 o'clock, that might have been attended with the most serious results. They were driving up the Mt. Vernon road on their way to Chatham, when their horse became frightened at the blowing of a whistle on a freight engine, and darted off to the east side of the road. He ran against a telegraph pole, which stopped his flight, without breaking the buggy seriously. 'Squire Green of Chatham, and Mr. Val Keller happened along about this time and righted the vehicle, and the ladies went on their way.

Schley Court.

Washington, Sept. 10.—The Schley investigation will cause the assembling of one of the greatest naval congresses ever held—greater, certainly than Maclay put into his history. Especial grandeur and solemnity will be given the first day's session by the appearance of the officers in full dress uniform. After the first day they may lay aside much of the gold braid, the plumes and the uncomforable coats, and appear in service uniforms. The inquiry will last from one to three months.

OUR NEW SUITS

Are Expecting You to Call and See Them.

Are you ready? We are. We have the single and double breasted sack in several styles, and in many grades and patterns, prettier, sweller or more desirable suits you never feasted your eyes upon

Be the first to wear one of our NEW FALL SUITS. Our prices are right and we correct all errors.

Mitchell, VanAtta & Co.

The Progressive Clothiers,
East Side Square
Newark, Ohio.

School Shoes.

School days are almost here and it's about time to decide where you intend to buy your children's school shoes. Here is where we are again in the lead. We have just received a large shipment of Girls' and Boys' Shoes suitable for school wear, and if prices and quality cuts any figure we are making rapid strides towards making our store the leading shoe house in country and we fully appreciate that only first class goods and low prices combined with fair treatment of all will help us gain this object. We quote here a few of our numerous bargains but it will be absolutely necessary to take advantage of them at once as we can assure you they wont last long.

150 prs. Boys' satin calf shoes sizes 2 1-2 to 5 1-2 formerly $1.25 now 89c
200 prs. Boys' satin cf. shoes, sizes 2 1-2 to 5 1-2 formerly $1.35 now $1
130 prs. Boys' box cf. shoes, sizes 12 to 2 formerly $1.50 now $1.24
125 prs. Youths' satin calf shoes sizes 12 to 2 formerly $1.00 now 79c
75 prs. Youths' box calf shoes, sizes 12 to 2 formerly $1.25 now 99c
100 prs. Misses' box calf shoes, sizes 11 1-2 to 2 formerly $1. now 79c
90 prs. Misses' fancy kid shoes, sizes 11 1-2 to 2 formerly $1.00 now 69c
85 prs. Childrens' box calf shoes, sizes 8 1-2 to 11 formerly 85c now 69c
120 prs. Childrens' kid shoes sizes 5 to 8 formerly 65c now 48c
95 prs. Infants' kid shoes, sizes 2 to 5 formerly 35c now 25c
110 prs. Infants' kid shoes, sizes 2 to 3 formerly 25c now 7c

Sample Shoe Store

Henry Beckman.

From Childhood to Old Age.

It is beneficial. A remedy without a peer or parallel. That weary, tired feeling vanishes by its use. "LIKE DEW BEFORE THE MORNING SUN." ACTS LIKE MAGIC. CURES TO STAY CURED. Nothing ever discovered that equals this wonderful remedy.

GERMAN L K B

For the cure of all diseases of the LIVER, KIDNEYS and BLADDER, a quick and positive cure for LAME BACK, INDIGESTION, MALARIA, INSOMNIA, LOSS OF APPETITE, DISEASES of the SKIN, FACIAL BLEMISHES, in fact it is a SPECIFIC for all diseases directly or indirectly connected with the action of the LIVER, KIDNEYS or BLADDER. Improvement commences from first day's use. Guaranteed to cure or money refunded. 50c size bottles. Take no substitute. Insist on having L. K. B.

FOR SALE AT PETERS' PHARMACY

NEW FALL GOODS

Leave your order for your
FALL SUIT NOW,
Before the rush comes and get first choice.

Wm. Christian & Sons.

The Tailors and Furnishers.

CONRAD'S SPECIALS

This Week Only.

Orange Blossom Flour $1 sack. Can Pumpkin 5c can
Large Queen Olives 40c size for 25c.
Fancy Evaporated Peaches 3 lbs. for 25c.
Conrad's high grade Coffees are the best on the market. We save you at least 5c on every pound. All grades, all prices Free sample for the asking.

C. L. CONRAD
35 N. 3rd St

For a SUMMER CRUISE take the

COAST LINE TO MACKINAC

To Cleveland, Detroit, Toledo, Buffalo — the Greatest Perfection yet attained in Boat Construction.

To Mackinac, Georgian Bay, Petoskey, Chicago, Duluth — Luxurious Equipment, Artistic Furnishing, Decoration and Excellent Service.

Four Trips per Week Between Toledo, Detroit & Mackinac PETOSKEY, "THE SOO," MARQUETTE AND DULUTH.

Special service on account of Pan-American Exposition at Buffalo, will be operated during July and August. Direct connections will be made with C. & B. Line on night and day trips. Apply for Special Rates.

Every Day and Night Between Toledo, Put-in-Bay, Cleveland, and Buffalo

Day and Night Service Between DETROIT and CLEVELAND Fare $1.50 Each Direction. Berths $1.00, $1.25. Stateroom, $2.25.

Connections are made at Cleveland with Earliest Trains for all points East, South and Southwest, and at Detroit for all points North and Northwest. SUNDAY NIGHT TRIPS DURING SEASON OF NAVIGATION.

Send 2c. for Illustrated Pamphlet. Address, A. A. SCHANTZ, G. P. A., DETROIT, MICH. Detroit & Cleveland Nav. Co.

ADVOCATE 3 Lines, 3 Times, 25 Cents.

3 Lines, 3 Times, 25 Cents. "WANT" ADS

They Never Fail.

A Gentle Stimulant

of a beneficial nature for the heart is necessary for the cure of Headache, Neuralgia, etc.

Clinic Headache Wafers

are positively harmless, easily taken, do not depress and cause no ill after effects.

A True Heart Tonic.

CLINIC PHARMACAL CO., TORONTO, OHIO.

ALL DRUGGISTS, 10 CTS.

AT HALL'S DRUG STORE.

AUDITORIUM.

Tuesday Night Sept. 12.

The Bowery Burlesquers.

Presenting a Premier Company of BURLESQUE AND VAUDEVILLE ARTISTS

Featuring New York's Most Successful Burlesque "SLUMMING"

An Olio of All Big Novelties.

25—HANDSOME GIRLS—25

10—PRE-EMINENT COMEDIANS

Special Attractions

The Beautiful Indian Princess, YUTAKAMEE.

Chuck Connors and Co., the Bowery's Finest.

A BRILLIANT COMBINATION.

Prices—25, 50 and 75 cents.

BEST FOR THE BOWELS

If you haven't a regular, healthy movement of the bowels every day, you're ill or will be. Keep your bowels open, and be well. Force in the shape of violent physic or pill poison is dangerous. The smoothest, easiest, most perfect way of keeping the bowels clear and clean is to take

CANDY CATHARTIC Cascarets

THEY WORK WHILE YOU SLEEP

EAT 'EM LIKE CANDY

Pleasant, Palatable, Potent, Taste Good, Do Good, Never Sicken, Weaken, or Gripe. 10, 25, 50 cents per box. Write for free sample and booklet on health. Address 4.3

STERLING REMEDY COMPANY, CHICAGO or NEW YORK.

KEEP YOUR BLOOD CLEAN

USE Keller's INKS, MUCILAGE, PASTE AND SEALING WAX

For sale by stationers.

ZELL TRADE MARK

Nerve Tablets

Cure all Wasting Diseases. A Nerve Tonic and Blood Builder.

The Best Discovery Yet Made. PRICE 50 CTS. GUARANTEED. BOOKLET FREE.

ZELL DRUG CO., CLEVELAND, O.

For Sale by

R. W. Smith, Prescription Druggist, Southeast Corner Square.

COAL.

W. H. Weekly is still selling first class lump coal at $2.25 per ton. All orders must be accompanied by the cash. Give me a call and save money. No. 23 South Park Place. dtf

Newark Steam Works

Renovators of Furniture, Carpets, Feathers.

Frank Myllus, Successor to J. W. Evans.

Mont Street. Both 'Phones

DR. G. S. FARQUHAR,

Specialist in Chronic Diseases.

Twenty-five years experience. Office hours 8:30 to 11:30 a. m. 1:30 to 5:30 p. m. 6:30 to 9 p. m. Will use both 'phones.

No. 17 North Fourth st., Newark, O.

LIBERALS

Now Hold the Reins in China and Reforms are Looked For—An Imperial Edict.

Peking, Sept. 10.—The imperial edict issued recently providing for reform of the examinations seems to indicate that the liberals are in control of the court, and its importance, if enforced, is difficult to overestimate. It provides that the examinations must include western history, western sciences and industrial methods. It abolishes the traditional eight part classical essays and verbatim reproductions of the classics, proficiency in which has been the chief qualification for office holding. It relegates the classics to the background, requiring only expositions of their meaning.

General Wood's Statement.

Havana, Sept. 10.—La Lucha says the statement of Governor General Wood that the United States government has not changed its intention, but intends to establish the Cuban republic, must settle all doubt on the subject, although it supposes that the electoral law will have to go to Washington. "No one can prevent the United States," remarks La Lucha, "from establishing the republic, although the republic will not be a success if the proper elements are lacking. This time alone will show." El Mundo says: "We do not wish to doubt Governor General Wood, although we have ample reasons for not believing in promises. We are accustomed to see hydras teeth on all sides and we can not believe anybody absolutely."

Grand Army Encampment.

Cleveland, Sept. 10.—The city Monday night was a blaze of glory. The aged feet that once trod the bloody fields of Shiloh, of Gettysburg and of a hundred other hard-fought battles surged around Monumental square with slow but steady tread. The center of the scene was the Soldiers' and Sailors' monument, which stands in the center of the park. There is now no longer any doubt as to the effect of the attempted assassination of the president on the present gathering. It has stirred the patriotism of the people to the inmost recesses of the heart's emotion, and the veterans and their friends are coming to rejoice or to sorrow as the will of Providence may dictate.

Mass Meeting at Louisville.

Louisville, Sept. 10.—"No threat of imperialism in this country can compare with that condition which would make it necessary always to hedge about our highest officials with military protection. But if systematic murder is allowed to stalk unreproved over our land we shall reach a period when armed guards must surround every official and even be stationed in our courts of justice." These words were the keynote of resolutions adopted at a meeting of 2,000 citizens of Louisville at the auditorium. A demand was made for vigorous laws against anarchists, and deepest sympathy was expressed for President McKinley.

Rockhill Departs.

Washington, Sept. 10.—The following cablegram was received at the state department from Minister Conger at Peking: "Protocol signed Sept. 7. Rockhill left 8th." Mr. Rockhill has been trying to start home from Peking since Aug. 15. He was authorized to leave then by Secretary Hay, but naturally desiring to complete the important work he had undertaken in the preparation of the protocol, he remained until the finishing touches had been added and the document signed.

Killed by a Posse.

Yazoo City, Miss., Sept. 10.—S. W. Schilling, a young man of this county, was killed by a posse of citizens. Schilling had attempted to rob the express agent at Belzonia, and the agent offering resistance, Schilling shot him in the jaw and left him for dead. The would-be robber fled to the swamps and there was cornered by a posse, and upon resisting arrest was shot and instantly killed.

Ordered to Quit France.

Paris, Sept. 10.—Feridous Bey, head of the Turkish police in Paris and the right-hand man of Munir Bey, the Turkish ambassador, has been ordered to quit France within 48 hours.

SPORTING EVENTS.

Results of the Several Baseball Games.

National League.

At Philadelphia—Philadelphia 5, Pittsburg 11.
At Boston—Boston 5, Cincinnati 3.
At Brooklyn—Brooklyn 8, Chicago 0.
At New York—New York 5, St. Louis 1, New York 3, St. Louis 11.

CLUBS.	W.	L.	P.C.	CLUBS.	W.	L.	P.C.
Pitts	72	42	.632	Bost	58	60	.492
Phila	69	48	.590	N. Y.	46	70	.397
Brook	69	50	.580	Cin'ti	44	67	.377
St. L.	63	57	.525	Chica.	47	73	.392

American League.

At Cleveland—Cleveland 4, Philadelphia 1.
At Chicago—Chicago 4, Boston 3; Chicago 6, Boston 4.
At Detroit—Detroit 8, Baltimore 4.

CLUBS.	W.	L.	P.C.	CLUBS.	W.	L.	P.C.
Chica.	75	46	.620	Balto	58	58	.500
Bost.	66	52	.560	Wash.	53	64	.452
Detroit	65	54	.546	Cleve.	50	66	.430
Phila	61	57	.517	Milw.	44	75	.370

Western Association.

At Toledo—Toledo 5, Marion 3.
At Wheeling—Wheeling 6, Fort Wayne 3. Second game forfeited to Wheeling, Fort Wayne objecting to ruling of the umpire.

CLUBS.	W.	L.	P.C.	CLUBS.	W.	L.	P.C.
Dayton	75	52	.591	Wheel.	69	62	.527
G. Rap.	74	54	.578	Matt'ns.	49	77	.389
Toledo	70	56	.556	Marion	49	77	.389
Fort W.	72	59	.550	Colum.	47	80	.370

Mrs. Austin has just come to town. *

PRINCESS HATZFELDT WILL SPEND

She Will Lavishly Entertain Society With the $6,000,000 She Will Get From Huntington.

Princess Hatzfeldt will devote the $6,000,000 she will receive from the widow of Collis P. Huntington as a quit claim, to the improvement of her position in society. The Princess and her husband are living near London, England. She claimed to be the adopted daughter of the dead railway magnate.

Photo by Downey, London.

THE DUCHESS OF YORK, WHO IS EXPECTED TO ARRIVE AT QUEBEC ON SEPT. 6.

Advocate Puzzle Picture.

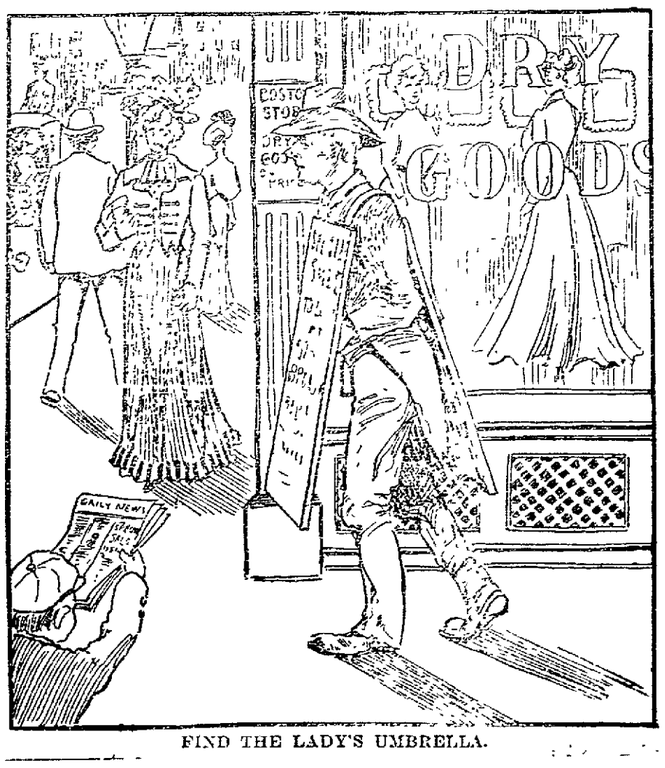

FIND THE LADY'S UMBRELLA.

PLIGHT

(Continued from Page 1.)

day as could be expected, and on Wednesday there was the same waiting for developments, which it was hoped, might be good, but feared would be bad. All that the doctors could do was to try to keep the patient's strength up. They feared blood-poisoning all the time, but could do nothing to prevent it, as they did not know the course of the bullet. They were all ready for instant operation should it develope, as, if it did, there must be instant operation or death would be certain. The patient might appear to be getting well, but suddenly the blood might come in contact with the putrid matter sloughing from the wound, and be turned to gall, and then the patient would die. The operating instruments were kept at hand, and the surgeon stood guard.

The newspapers were printing extra editions almost hourly, and the physicians were issuing frequent bulletins, but it was well understood—the doctors even saying so—that the bulletins gave little real information. They merely recorded the pulse, temperature and respiration, and left the public to make its own deductions. No diagnosis was made public. From the rise of the surgical fever, on July 3, the variations of the pulse to July 6 were from 98 to 126; of the temperature from 98.9 to 101.9, and of the respiration from 19 to 24.

Not until Friday was pus—which the physicians said showed that the wound was healing—seen. Ten days after the shooting the patient's temperature reached the highest point—102.3. The doctors all this time believed that the bullet had passed between the eleventh and twelfth ribs, through the liver, and to the abdominal cavity, where they said it had lodged in the anterior wall of the abdomen, from which they expected to be able to remove it readily, in due time, without danger.

It was only learned by the public on July 13 that the President had "circumscribed peritonitis," and that he had had it since the second day of his illness. This circumscribed peritonitis was defined by a tenderness in the abdomen and it was believed by the surgeons that this located the bullet. They thought that the tenderness due to the peritonitis marked where the bullet had found lodgment, but a little lump there which they thought was the bullet they concluded after the autopsy must have been hard pus at the end of a canal which it had bored for itself from a point near the beginning of the bullet wound. The pus worked forward, while the bullet had gone sidewise across the back, but it was many weary weeks before this was learned, and the sufferer, from abundant health in midsummer, had passed through all the stages to the knife of the post-mortem examiner just before the autumnal climax.

The surgeons had not relied solely upon the manifestations of the pus-workings, but had employed upon more than one occasion the "induction balance." There had been at least two occasions of serious relapse in the latter part of July and at length Dr. Agnew made an incision. Explorations were made along the pus canal, the supposed course of the bullet where there was a channel several inches deep, but the results were not satisfactory, so experiments to locate the bullet were made by the induction balance under the direction of Professor Graham Bell and assistant.

Improvement and relapse continue through August, and on September 6 the President was removed from the White House to Elberon, his case then being really hopeless. His condition fluctuated from that time until his death at 10.35 p. m. on September 19. The autopsy was made the next day, the knife being used by Dr. D. S. Lamb of the Medical Museum at Washington, in the presence of the other surgeons. The official announcement of its results said:

"It was found that the ball, after fracturing the right eleventh rib, had passed through the spinal column in front of the spinal canal, fracturing the body of the first lumbar vertebra, driving a number of small fragments of bone into the adjacent soft parts and lodged below the pancreas, about two inches and a half to the left of the spine and behind the peritoneum, where it had become completely encysted. The immediate cause of death was secondary hemorrhage from one of the mesenteric arteries adjoining the track of the ball, the blood rupturing the peritoneum and nearly a pint escaping into the abdominal cavity . . . . An abscess cavity, six inches by four in dimensions, was found in the vicinity of the gall bladder, between the liver and the transverse colon, which were strongly adherent. It did not involve the substance of the liver and no communication was found between it and the wound. A long suppurating channel extended from the external wound between the loin muscles and the right kidney almost to the groin. This channel, now known to be due to the burrowing of pus from the wound, was supposed during life to be the track of the ball."

The report of the autopsy was signed by Drs. D. W. Bliss, J. K. Barnes, J. J. Woodward, Robert Reyburn, Frank H. Hamilton, D. Hayes Agnew, Andrew B. Smith and D. S. Lamb.

There was discussion both lay and professional after the result of the autopsy was made known and, of course, opinions differed. The general conclusion was that the wound was mortal anyway, without reference to the mistaken diagnosis.

Labor Picnic.

Sam. D. Nedrey of Washington, D. C., general organizer for the American Federation of Labor, is in the city on business connected with this organization. He will remain here until Sunday, when he will address the members of organized labor of Newark at the big picnic to be held at Idlewilde Park. Mr. Nedrey has been in the west recently looking over the interests of the glass workers, and reports a very successful trip. He is also special organizer for the National Typographical Union.

French women wrap in red cloth children who have measles. Now a scientists named Chatinier proves by experiment that red paper pasted on the windows of patients having measles has a good influence.

HAIR RAISING

Experience of Two Women—Wagon Struck by Baltimore & Ohio Train at Chicago.

Chicago, Sept. 10.—Seven persons riding in a wagon were struck at a crossing of the Baltimore and Ohio railroad at Sixty-third and Loomis streets. Two girls who were in the wagon were carried for a block on the pilot of the engine and escaped apparently unhurt but terribly frightened. All the others were injured, and Mrs. N. Aardena and Catherine Houicerik may die.

Democratic Socialists.

Boston, Sept. 10.—For the first time as a "three per cent party," with full rights to nominate candidates for state offices, the Democratic Social party met in convention. Representative Carey of Haverhill was elected permanent chairman. On the matter of resolutions the convention squarely condemned Czolgosz and sympathized with the president. The platform included the usual declaration of principles and the adoption of the initiative and referendum.

Death of "The Gadfly."

St. Louis, Sept. 10.—Charles R. Mackenzie, 46, well known as a turf writer under the nom de plume of "The Gadfly," died at the city hospital as the result of a streetcar accident in which his skull was fractured. He was born in Java. His father was Count De Haiman, Dutch governor of the island of Java. His mother was Scotch and he took her name. At one time Mr. Mackenzie was private secretary to Robert Garrett, president of the Baltimore and Ohio railroad.

Schley Court of Inquiry.

Washington, Sept. 10.—During the conference between Admiral Dewey, president of the Schley court, and Captain Lemley, judge advocate of the court, at the navy department, it was arranged that the sessions of the court after Thursday, when the court first assembles at 1 o'clock, should be held daily from 10 to 12 and from 1 to 3 o'clock, or thereabouts. The court will sit continuously from day to day, Sundays excepted, until the investigation is concluded.

Why He Killed Himself.

Erie, Pa., Sept. 10.—Grief over the shooting of President McKinley and subsequent worry over his condition and prospects of recovery were the causes that led Orlando D. Van Camp, one of Erie county's most prominent men, to kill himself. He blew off his head with a shotgun.

To Use Submarine Boats.

Paris, Sept. 10.—The Matin announces that M. De Lenassan, minister of marine, has decided upon the creation at certain seaports and various coast points of flotillas of submarine boats. The first, consisting of six vessels, will be established at Cherbourg.

Double Tragedy.

Covington, Ky., Sept. 10.—Harry Dwelle shot and killed Mrs. Hanna Bornwasser and then turned the weapon on himself, dying shortly after. Dwelle and the woman were former sweethearts and jealousy is given as the cause.

TODAY'S MARKETS.

Groceries.

(Corrected by J. M. Browne & Sons.)

Butter, Creamery	21
Butter, country	18
Eggs	18
Home Mills Flour (¼)	1.10
Clover Leaf Flour	60 and $1.15
Home Mills Flour (½)	55
Gold Medal Flour (¼)	1.35
Gold Medal Flour (½)	65
Roasted Coffee, bulk	15-35
Cream cheese	12-16
Swiss cheese	20
Potatoes, pe bu	$1.20
Lard	12½
Mackerel	5-10-25
Sugar, lump	5
Sugar, brown	5½
Sugar, granulated	7
Sugar, A-Coffee	6½
Dry Salt Pork	12

Retail Meat Market.

(Corrected by Chas. Metz & Bros.)

Bacon	18
Boiling Meat	6-10
Chuck Roast	10
Pickeled Pork	12½
Porterhouse Steak	18
Pork Roast	12½ to 15
Pork Chops	11-15
Pork Sausage	12½
Rib Roast	10-12½
Sliced Ham	20
Whole Ham	14
Boiled Ham	30
Veal Cutlets	18
Round Steak	15
Spring lamb	10-15
Lard	12½
California Hams	10

Today's Local Hay and Grain.

Corrected by Brown Bros.

(Wholesale Prices.)

Hay, timothy, new, per ton	$9.00
Straw, per ton	$5 00
Corn, per bushel	60
Wheat, per bushel	65
Oats, per bushel	32

Grain and Stock Prices For Sept. 9.

Cleveland — Cattle: Good to choice dry fed steers, 1,200 lbs and upwards, $4 85@5 00; good to choice dry fed steers, 1,050 to 1,150 lbs., $4 65@4 80; green half fat, 1,000 to 1,200 lb steers, $4 25@4 40; green half fat, 900 to 1,000 lb. steers, $3 75@4 00; good to choice heifers, $4 00@4 30; fair to good, $3 30@4; cows, common to choice, $2 00@3 50; bulls, good to choice, $3 00@3 75. Sheep and Lambs—Good to choice wether sheep, $3 00@3 75; fair to good mixed sheep, $3 25@3 50; culls and commons, $1 50@2 50; lambs, good to choice, $5 25@5 50, fair to good lambs, $4 75@5 10, culls and common, $4 00@4 50. Calves—Fair to good, $6 50@7 00. Hogs—Top heavies, $7 00, mediums, $6 95; Yorkers, $6 80.

Chicago—Cattle: Good to prime steers, $5 75@6 50; poor to medium, $4 00@5 60; stockers and feeders, $2 25@4 25; cows, $2 35@4 75; heifers, $2 40@5 00; canners, $1 50@2 35, bulls, $2 75@4 75. Sheep and Lambs—Goad to choice wethers, $3 65@4 20, fair to choice mixed, $3 30@3 75; western sheep, $3 25@3 90, native lambs, $3 00@4 85; western lambs, $4 00@4 75. Calves — $2 00@6 85. Hogs — Mixed and butchers, $6 05@6 95; good to choice heavy, $6 45@7 00, rough heavy, $6 65@6 40; light, $6 05@6 85. Wheat—No 2 red, 70½@71½c. Corn—No 2, 56½@56¾c. Oats—No. 2, 34¾@35c.

Pittsburg — Cattle: Choice, $5 60@5 80; prime, $5 40@5 50, good, $5 10@5 25; tidy butchers, $4 80@5 00, grassy kind, $3 70@4 50; heifers, $2 70@4 75; cows, stags and bulls, $2 00@4 00; fresh cows, $26 00@50 00. Sheep and Lambs—Choice sheep, $4 00@4 15; good, $3 75@3 90; fair, $3 25@3 50, yearlings, $4 00@4 25; lambs, $4 00@5 30. Hogs—Heavy hogs, $6 95@7 00; mediums, $6 90, heavy Yorkers, $6 85@6 90; light Yorkers, $6 80@6 85; pigs, $6 50@6 65.

Buffalo — Cattle. Good to prime steers, $5 85@6 00; fair to good exporters, $5 55@5 65 shipping, $5 15@5 40; butchers, $4 40@4 75, cows, $3 45, heifers, $3 50@4 75; stockers and feeders, $3 25@4 25. Sheep and Lambs—Best lambs, $5 50@5 75; fair to good, $5 00@5 25; culls and commen, $3 25@4 00, mixed sheep, $3 75@4 00; culls and bucks, $1 50@2 75, wethers and yearlings, $4 00@4 25. Calves — $6 00@7 75. Hogs—Pigs, $6 65@6 75; Yorkers, $6 90@6 95; medium and heavy, $7 00@7 05.

New York — Cattle: Steers, $4 50@5 65; stockers, $3 85, bulls, $2 85@4 00, cows, $2 00@4 15. Sheep and Lambs—Sheep, $3 50@3 75, choice and export, $4 00@4 25; culls, $2 00, lambs, $4 25@6 00, culls, $3 00@4 00. Calves—Veals, $5 00@8 00. Hogs—Western, $6 65; state, $7 00@7 10. Wheat—No. 2 red, 76¼c. Corn—No. 2, 62⅝c. Oats—No 2, 38c.

Cincinnati — Wheat: No 2 red, 71½@72c. Corn—No 2 mixed, 57½@58c. Oats—No 2 mixed, 37½@37¾c. Rye—No. 2, 56½@57c. Lard—$9 10. Bulk Meats—$8 90. Bacon—$10 00. Hogs—$4 00@6 90. Cattle—$2 25@5 25. Sheep—$1 25@3 25. Lambs—$2 75@5 25.

Columbus—Fruits and Vegetables—Jobbers' Selling Prices—Cabbage: Ohio, 1½@1¾c per lb; celery, Ohio, $2 00@2 25 per case; new potatoes, $1 00 per bu.; sweet potatoes, $2 75 per bbl; onions, $2 00 per bbl; tomatoes, home grown, 75c per bu.

Boston — Wool—Ohio fleeces: X and XX and above, 23@24c, XX and XX and above, 26@27c, delaine, 28@29c; No. 1 combing, 25@28c, No 2 and ⅜ blood, 25c; coarse and braid washed, 23@24c.

Toledo — Wheat, 75½c; corn, 57½c; oats, 36⅝c; rye, 49½c; clovercsed, $5 80.

Baltimore — Butter: Fancy creamery, 20@21c. Eggs—Fresh, 16@16½c.

A Double Runaway.

"They have a new coachman at the Rippenbangers."

"What's the matter with the old one?"

"He let the horses run away."

"Did they run far?"

"Clear out into the suburbs."

"Anybody with him?"

"Yes, Mamie Rippenbanger. She and the coachman haven't got back yet."—Cleveland Plain Dealer.

In a Great Hurry.

Benham—Why did that woman keep you standing at the door for half an hour?

Mrs. Benham—She said she hadn't time to come in.—Brooklyn Life.

WE NEED THE MONEY!

You Need the Goods.

Our buyers are now in New York and write us that they have bought a larger stock of Fall Goods than ever before.

Now we feel that we are going to run short of room to store and display these goods and that the best way to get more space is to turn some of the goods we now have into cash, for we don't want to be crowded and we won't carry over any summer goods. Here are some rippers.

2,000 yds. Silkoline. 1 to 8 yard lengths, regular 10c quality ---------- **5c**

10 Dozen Wrappers Good as any you ever bought at $1 to go at ---------- **69c**

1,000 Sun Bonnets 25c, 35c and 45c kinds your choice ---------- **15c**

Wash Goods Look over our 10c counter, many 20c and 25c qualities at **10c**

25 New Eton Jackets and Black Silk Taffeta Vests. $5 and $7.50 values choice at sale ---------- **$2.50**

1 Bale Brown Muslin 2 to 10 yard lengths 6c quality to go at **3¾c**

Men's Overalls 50c kind at ---------- **39c**

50 Dress Skirts $5.00 values to close at ---------- **$2.75**

All Wash Waists Cut in two to close.

Newark's Greater Store. **MEYER BROS. & CO.** The More We Sell the Cheaper We Sell.

Dr. A. V. Davis, Dentist.

Bridge work a specialty. All work guaranteed. Teeth extracted without pain. 33½ West Main st. Next door west of Advocate office. Old Phone 170.

Unprofitable Cheapness.

Cheap dentistry is extravagant, no matter what you pay for it.

My prices are low enough to be reasonable and high enough to pay for good dentistry.

Geo. H. Woods, Dentist.

22½ South Second Street. South of Post Office.

RHEUMATOL FOR RHEUMATISM

Is NOT an experiment, but a certainty. We have a hundred testimonials—nearly all from Newark people—who speak in the highest terms of it.

Rheumatol For Eczema

One lady who was afflicted with eczema in a terrible manner for 20 YEARS, was cured by the use of Rheumatol.

It never fails—we give you back your money if it does.

E. T. Johnson.

Dying, Cleaning, Pressing, Repairing.

GREEN DYE WORKS, S. Fourth St.

'Phone 120.

Old clothes made new.

Goods called for and delivered.

Open evenings.

Dr. R. A. Barrick DENTIST.

For good and reliable dental work, and low prices, I defy competition. Good work is the cheapest. My work is my reference. Teeth extracted without pain by Vitalized Air. If you have work to be done I will save you money if you give me a chance. I will not be undermined by any one. Call and be convinced that these are facts. Extracting 25c.

Office—First stairway south of Doty House.

TO DEALERS IN GASOLINE.

You will find at the Advocate office notices ready printed on gum paper, ready for use and as required by law. Price 15 cents per 100. tf

WOLVES

Are Having a Fine Time at Buffalo, Niagara Falls and Other Points of Interest—A Letter.

The Advocate is just in receipt of the following letter from the Seven Wolves who are now in Buffalo. The letter was written Sunday, September 8, and is as follows:

We arrived here safely Friday soortly after McKinley was shot. We did not go to the Pan until Saturday morning, as everything was dead at the grounds and great extitement prevailed in the city. The fireworks and electrical display last night was something unusually magnificent as great preparation had been made to entertain the President. We spent today at Niagara Falls, enjoying a trip on the Maid of the Mist, the great gorge route and also on Goat Island and the Three Sisters Islands and numerous other points of interest.

We will go out to the Pan again on Monday and on Tuesday we will go to the Toronto exposition, leaving Wednesday for Syracuse. If we decide not to go to New York will return by way of the Pan for a few days, Erie, Cleveland and Akron. We have met with splendid luck so far, having not had to use our pump since leaving Newark. We are all feeling fine but not in need of sleep. eW go to bed at eight o'clock(?) and shoes and clothing are thrown at each other until after midnight, and things are more pleasant because we are all trying to sleep in the same room. We've been a great many places and have seen everything there was to see, but haven't had time to write on account of having some place to go at all times. We will give more news later, as we're all a sleepy lot of Wolves at this hour, 10 o'clock.

THE SEVEN WOLVES.

Mrs. Austin has just come to town. *

WHAT EXPERIENCE TEACHES.

"Even the most meritorious article needs thorough advertising in the leading newspapers in order to make its way. An article which is without real merit may have a considerable sale if it be well advertised, but within six months or a year the venture will fail. You don't feel the full effects of newspaper advertising at once, as a rule. You have to wait to get the cumulative effects. No advertiser can afford to suspend advertising for a time." These are the opinions of a successful proprietary medicine man.

BUCKEYE LAKE ROAD.

Attorneys Edward Kibler, F. W. Marrick, James R. Fitzgibbon and W. R. Pomerine of Coshocton left for Marsfield this morning to make and resist an application before the Circuit Court for an injunction in the case of Henry Schsidler against the Columbus, Buckeye Lake and Newark Traction company to prevent the building of tracks on Union street. The hearing was set for one o'clock this afternoon.

Wigg—"I can tell a driking man by his face." Wagg—"Can you distinguish between a beer mug and a gin phiz."

Dr. Fenner's GOLDEN RELIEF

Old Sores, Wounds, Rheumatism, Neuralgia, A TRUE SPECIFIC IN ALL **INFLAMMATION** Sorethroat, Headache (3 minutes), Toothache (1 minute), Coli, Sores, Felons, etc etc "Colds," Forming Fevers, GRIP, CURES ANY PAIN INSIDE OR OUT

Sold by R. W. Smith and A. F. Crayton

Thornville Fire.

Thornville, O., Sept. 10.—About 4:15 o'clock Sunday afternoon fire was discovered in the ladies' department of the storeroom occupied by Hansburgher & Ebersole, making good headway for the entire store. The fire was discovered by Mr. Hansburger's hired girl who was passing the store. An alarm was given and the town was soon out in full force carrying water. The fire was put out after a great deal of loss. The loss is not known at present, but is doubtless considerable as the firm had just received a new stock of ladies wraps and millinery goods, all of which were destroyed. The goods and building are insured.

ELEVEN A. O. H. CANDIDATES.

Eleven candidates were initiated by the A. O. H. at their meeting held in the Modern Woodmen hall Sunday afternoon. A number of visiting brethren were present from Newark and Columbus. The new and elaborate ritual and paraphernalia were used for the first time in this city with splendid success. The following team was in charge of the intiation: Jos. Shanley, M. J. Cosgrove, Charles McShane, P. J. Flood, Charles McDonald, Howard Carrol, James Kirby, Thomas Musselman and Dennis McCarty.—Zaensville Signal.

Mrs. Austin's dress is fine as silk. x

DR. CREGO

Former Newark Man, Examines the Would-be Assassin Czolgosz and Pronounces Him Sane.

A dispatch to the Advocate from Buffalo this morning states that Dr. Crego and another eminent authority on insanity and nerve diseases, had examined Czolgosz, the would-be assassin of President McKinley, and have pronounced him sane. The Doctor Crego mentioned in this dispatch, Dr. F. S. Crego, was formerly located in Newark, with Dr. S. C. Priest, and about 12 years ago went to Buffalo, where he became an assistant in the insane asylum there. He was located here about two years, and was recognized as a specialist in nervous diseases.

A later dispatch today to the Advocate from Buffalo says:

Leon F. Czolgosz, the President's assassin has been pronounced sane by physicians who have examined him at the request of District Attorney Penny. The examination was made by Drs. Floyd S. Crego, an alienist of national reputation, and police surgeon Jos. Fowler. Measurements of the assassin's head were taken by Dr. Crego, his eyes were examined and a general physical survey of the man taken. Both Dr. Crego and Dr Fowler unhesitatingly pronounced the man entirely sane and in their judgment he was sane when he attempted the crime.

Mr. and Mrs. J. J. Ayres and wife, who resides in the southern part of the state, are visiting his brother, Mr. M. S. Ayres and wife, at their home on South Fifth street. Mr. and Mrs. Ayres are on their way home from a big family reunion that was held near Headley's Corners, at which nearly five hundred people were in attendance.

In the coldest part of Siberia a rainbow may sometimes be seen all day in a cloudless sky. It is supposed to be due to fine particles of snow in the air.

BOTH ARMS

Broken by a Nine Year Old Newark Lad, Who Fell From a Barn Monday Afternoon.

The nine years old son of Mr. and Mrs. Finley Stevens of 180 South Fifth street, met with a bad acicdent Monday afternoon.

He was on the slate roof of the barn after pigeons and slipped, falling to the ground, breaking both arms, one between the wrist and elbow, and the other between the elbow and shoulder.

Dr. D. M. Smith was called who reduced the fractures, and the child is comparatively comfortable today.

A Night of Terror.

"Awful anxiety was felt for the widow of the brave General Burnham of Machias, Me., when the doctors said she would die from Pneumonia before morning," writes Mrs. S. H. Lincoln, who attended her that fearful night, but she begged for Dr. King's New Discovery, which had more than once saved her life, and cured her of Consumption. After taking she slept all night. Further use entirely cured her." This marvelous medicine is guaranteed to cure all Throat, Chest and Lung Diseases. Only 50c and $1.00. Trial Bottles free at Hall's drug store. 9

GILL HOUSE

On a Farm South of Kirkersville, was Burned to the Ground Late on Monday Night.

Kirkersville, O., Sept. 10.—The Gill home owned by Fred S. Wright and Charles Martin, just across the run south of Kirkersville, occupied by John and Thomas Randall, was discovered to be on fire about 11 o'clock Monday night, and was totally destroyed, only two chimneys being left standing. The house is a large one valued at from $1500 to $2000.

The Randall's succeeded in saving their goods in the cellar and on the first floor, but lost those on the second. They were insured.

The cause of the fire was a defective flue.

WANTED.

Freight car repairers, piece work prices. Steady employment. Work done under cover. No labor troubles. Illinois Car and Equipment Co, Urbana Ohio. 9-10-d5t*

Stokers in the holds of big vessels shovel coal in a stifling atmosphere, heated from 150 to 180 degrees. They work at it, day after day, and often year after year, without visible harm.

WHILE SITTING

In Her Chair Aged Widow Mary Ann Turner Died at Kirkersville.—The Burial Tuesday.

Kirkersville, O., Sept. 10—Mary Ann Turner, who died Sunday at the age of 88 years, was buried in Licking cemetery at 9:30 this morning. The deceased had been a widow for a number of years, and about two years ago sustained a paralytic stroke.

Her death was very sudden. She was sitting in a chair, and called to her son "Jack, Jack" and expired. Mrs. Turner leaves a number of children.

ABOUT THE TOWN

ELKS—There will be a special meeting of the Newark Lodge of Elks tonight, and a large atendance is desired.

GOOD PROPERTY—I have for sale the property of Mrs. Milo Francis at 33 Clinton street. E. W. Crayton, 14 North Park Place.

PLUMBING—The Newark Plumbing and Supply Company has just completed a contract for placing closets in the St. Francis de Sales schools.

PENSION—Smith A. Marvin, an old soldier, well known in Newark, but who is now at the Sandusky Soldiers' Home, has been granted an increase of pension to $12 per month.

SON—All of Harry Fulton's friends are wondering why he does not speak to common folks any more. It's his fine boy that is the cause of it all, and now Mr. Fulton is receiving the congratulations of his many rfiends.

WEDDING—Mr. and Mrs. C. B. Pitzer left on the noon train for Benwood, W. Va., to attend the wedding of the latter's cousin, Homer F. Wharton, to Miss Mary E. Dixon, which takes place at the home of the bride this evening at 8 o'clock.

HEAD CUT—Willie, son of Frank Snyder, a molder at the Newark Machine Works, while playing on the tracks of the Columbus, Buckeye Lake and Newark Traction Company, fell and cut his head so badly that seven stitches were necessary to close the wound.

The mosquito eggs are, it is said, hatched in from four to seven days, according to the warmth of the weather.

WIDOW

Took Morphine and Died Because Man She Loved Said He Wouldn't Marry Her.

Findlay, O., Sept. 10.—Because the man she loved told her that he would not marry her, Mrs. Rosa Gamble took morphine and died yesterday afternoon. Mrs. Gamble was an attractive little English widow. She had both money and time, and when the Spanish war broke out was one of the first recruits into the Red Cross service.

One day there was brought into the hospital at Chickamauga a tall, handsome young fellow from an Ohio regiment. The little English widow watched over his wasted figure and tenderly cared for him until she saw the blush of health come back to his pallid cheeks. She devoted her entire time to him, and although she was 35 and he but 22, her heart became his. The young Ohioan reciprocated, and they were betrothed. He is Richard King a young oil contractor.

When the war was over and King came back from his long camp the widow soon followed and became the matron of the City Hospital. The devotion between them grew, and she resigned a month ago to prepare for her wedding. Sunday night she and Dick went for a walk.

At 10 o'clock Mrs. Charles Langel heard a noise on her front porch. She went to the door and found Mrs. Gamble and young King. Mrs. Gamble whispered confidentially to her friend that she had taken morphine and that Dick said he wouldn't marry her. Young King is crazed with grief. He says they have had no trouble.

RELEASED

After Three Months in Jail, but Joseph Caldwell Was Promptly Arrested Again for Theft.

Joseph Caldwell, who has been serving a sentence of 90 days, in the county jail for assault and battery, was released this morning, upon the expiration of his sentence.

He had no more than caught a whiff of free air, than he was placed under arrest by B. & O. Officer Hupp on a warrant charging him with stealing two shovels, an ax and a doublefaced maul, from the B. & O. company, and was lodged in the city prison.

BURGLARS

MARKED ON SHUTTER LOCATION OF THE BOLT

And After Dark Visited Linehan's Store and Gained Entrance—Men Got $3 in Cash.

Burglars entered Linehan's shoe store on West Main street some time during Monday night and secured $3 in cash, but so far as known took none of the stock.

Whoever the parties were, it is evident that they were acquainted with the place, as during the day time they marked with a lead pencil, on the back shutter, where the bolt was located.

After dark they again visited the place, and cutting through with a knife to the bolt, slipped it back and secured an entrance.

There is no clue.

During the year 1900 no fewer than 272 rocks and shoals which were dangerous to navigation were reported by the British admiralty survey department. Nine sunken rocks were discovered by vessels striking on them.

Wonders of Magnetism.

Suffered With Rheumatism for 16 Years—Could Find no Relief Until He was Treated and Cured by the Boy Phenomenon, Now at the Doty House.

Among the many afflicted people treated by this magnetic phenomenon at the Jones Opera House, the public will remember the pitiful case of Thos. Parks, 249 North Fifth street. He was assisted on the stage, after receiving treatment he made a public acknowledgement of his gratitude to the young healer in giving results that he had never been able to receive by any other form of treatment.

PARALYSIS.

Another interesting case was that of Burton Donahue of 216 North Fifth street, Newark, O. He was afflicted with paralysis. Was compelled to remain in bed 9 weeks. Medicines did not reach his case. Since receiving the treatment he feels like a new man. He expressed himself to the public that a miracle had been performed in his case.

Another well known citizen treated with wonderful results is that of Mr. M. D. Brooke, 59 Jefferson street. He was deaf over 15 years, caused by catarrh. Had buzzing and roaring noises in his head, which kept him awake nights. His hearing has been wonderfully restored.

All this and a great deal more is the result of the treatments given by the Boy Phenomenon.

Patients are requested to enter private entrance to the Doty House, Newark, O., where his private magnetic treatments are given. Hours 10 a. m. to 5 p. m., 7-8 evenings extent the Sabbath.

Why Don't You?

Use Colgate's White Clematis Soap. a very fine soap, three cakes for 25c.

Use Hall's Headache Powders. They are quick to relieve and cure, 10 cents.

Use Hall's Tooth Powder to whiten and preserve your teeth, 25 cents.

Use Vinol To strengthen you both body and mind $1.00.

See the New Pocket Books that will please and suit you. Price from 10 cents to $4.00.

Use the Crab Apple Perfume that is dainty and sweet.

Eat Allegretti's or Gunther's Chocolate Creams. They are fine.

All of the above you get at

HALL'S Drug Store.

NEWARK BUSINESS COLLEGE. 17th Year. Bookkeeping, Shorthand, Typewriting, English branches and Penmanship. Day and evening sessions. S. L. Beeney, Principal.

LOT FOR SALE

The finest building site in Newark; 235x300 feet on the top of Granville Road Hill. Will be sold cheap. Inquire of

Jas. R. Fitzgibbon.

NOTICE

If you want the best Warm Air Furnace, Spouting, Tin, Slate and Iron Roofing, Steel Ceilings, Sheet Iron and Copper work, Repairing, Workmanship and Material call on

Bailey & Keeley

Nos. 78 and 80 West Main st. New 'Phone 133

SNOW FLAKE WHITE LEAD.

WARRANTED 5 YEARS

Sold by

M'Cune, Crane Co.

Mrs. Austin has just come to town. *